

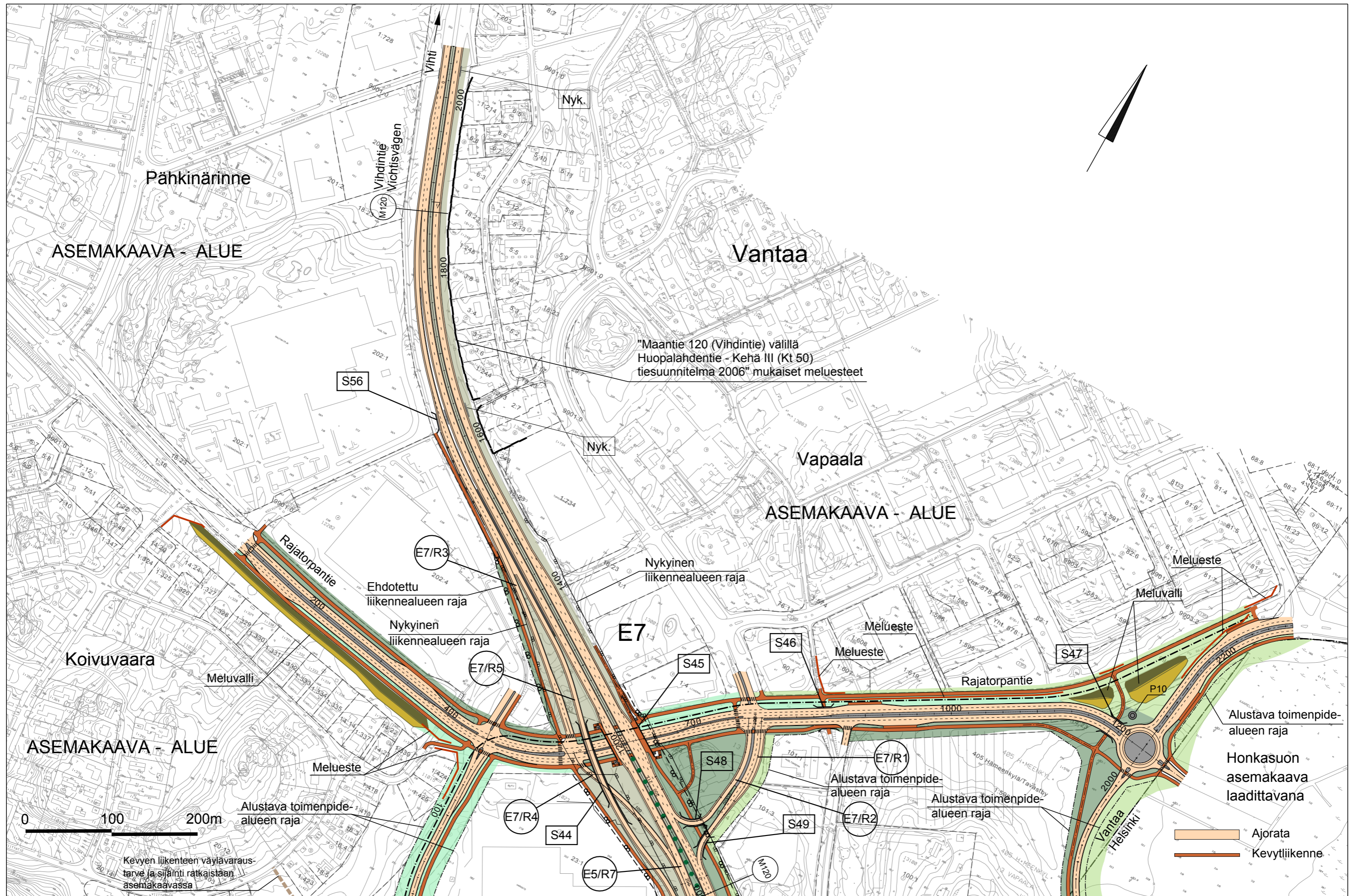

Kehä II Yleissuunnitelma
välillä
Turunväylä - Hämeenlinnäväylä

2008

Suunnitelmapaketti
1:4000
piir. nro 9a



Kehä II Yleissuunnitelma
välillä
Turunväylä - Hämeenlinnanväylä

2008

Suunnitelmapaketti
1:4000
piir. nro 9b



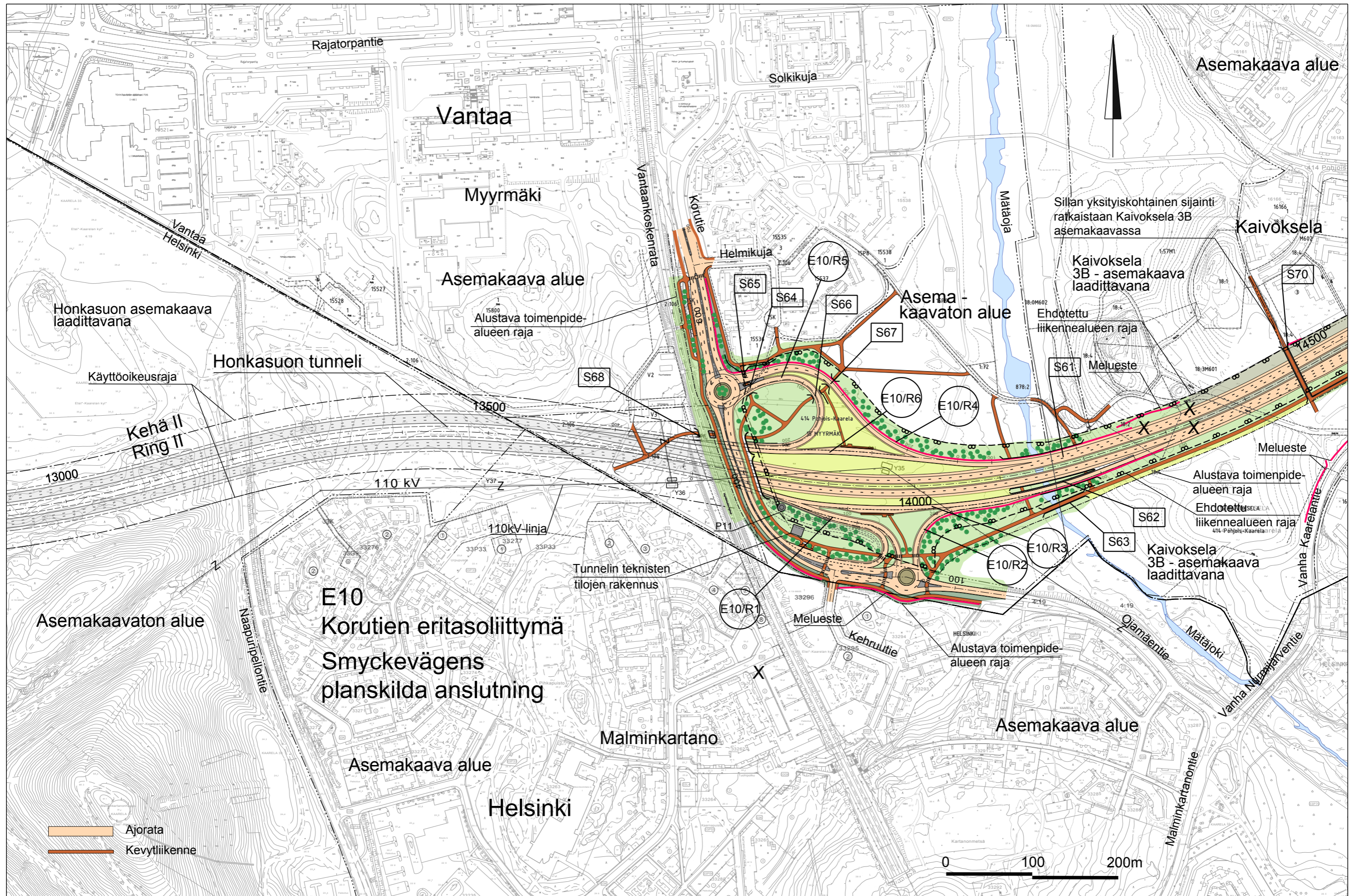

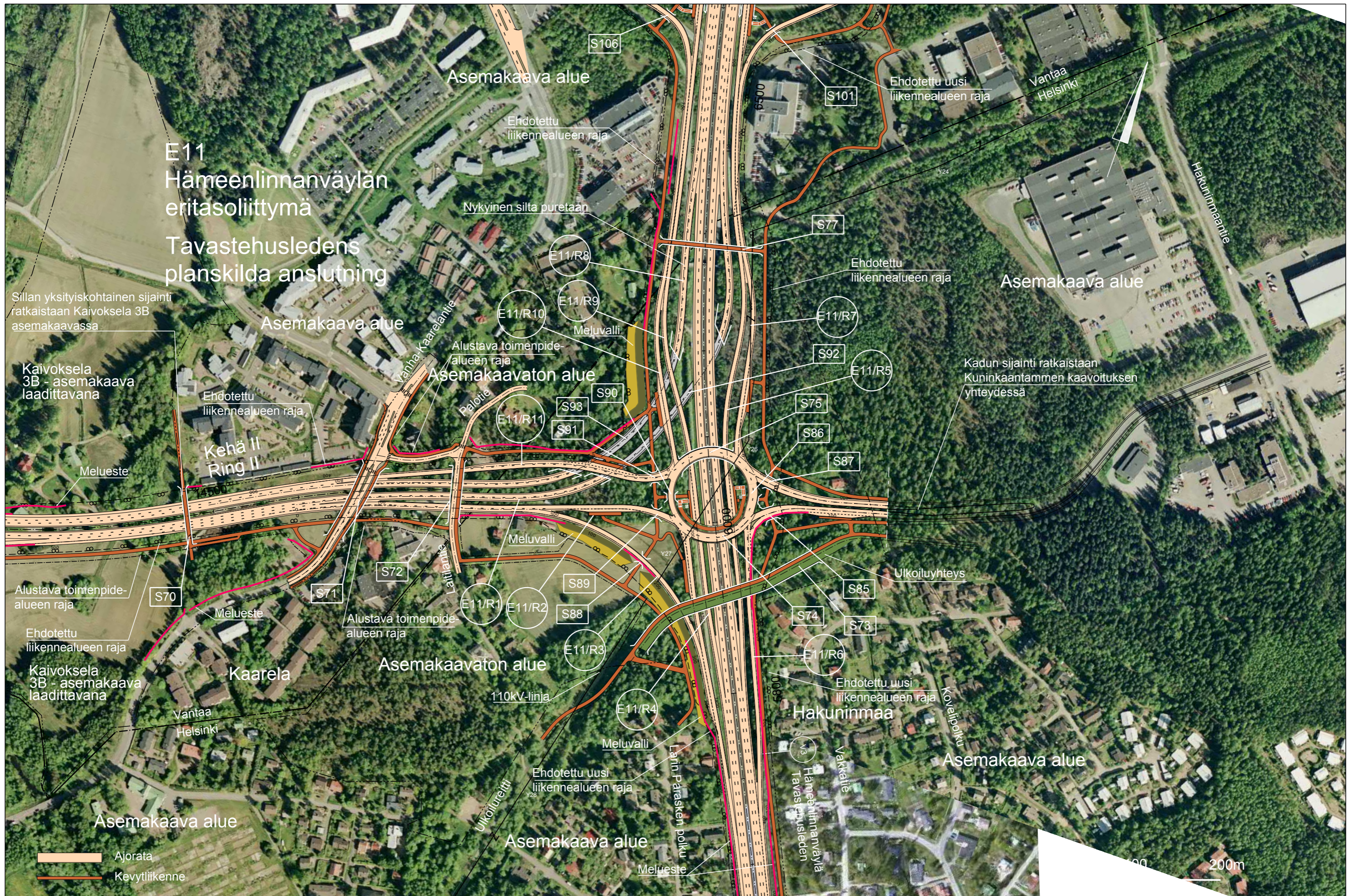

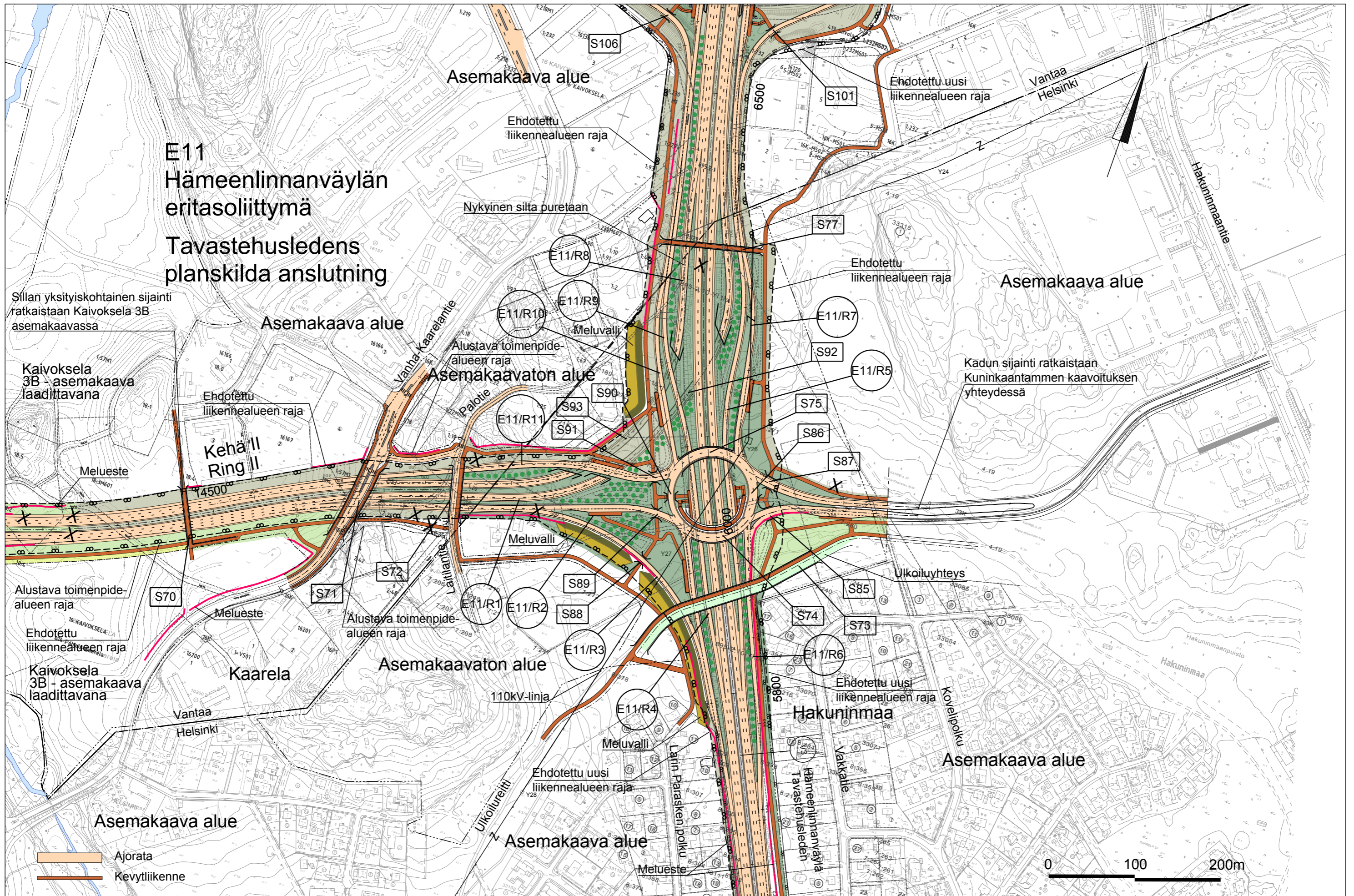

**E11
Hämeenlinnanväylän
eritasoliittymä
Tavastehusledens
planskilda anslutning**

Sillan yksityiskohtainen sijainti ratkaistaan Kaivoxela 3B asemakaavassa

Kaivoxela 3B asemakaava laadittavana

Alustava toimenpidealueen raja

Ehdotettu liikennealueen raja

Kaivoxela 3B - asemakaava laadittavana

Asemakaava alue

Ajorata
Kevytliikenne

Asemakaava alue

Ehdotettu liikennealueen raja

Nykyinen silta puretaan

Asemakaava alue

Asemakaavaton alue

Meluvalli

Asemakaavaton alue

110kV-linja

Asemakaava alue

Ehdotettu uusi liikennealueen raja

Asemakaava alue

Kadun sijainti ratkaistaan Kuninkaantammen kaavoituksen yhteydessä

Ulkoliikenneyhteys

Ehdotettu uusi liikennealueen raja

Asemakaava alue

**Kehä II Yleissuunnitelma
välillä
Turunväylä - Hämeenlinnanväylä**

2008

Suunnitelmapaketti
1:4000
piir. nro 11b



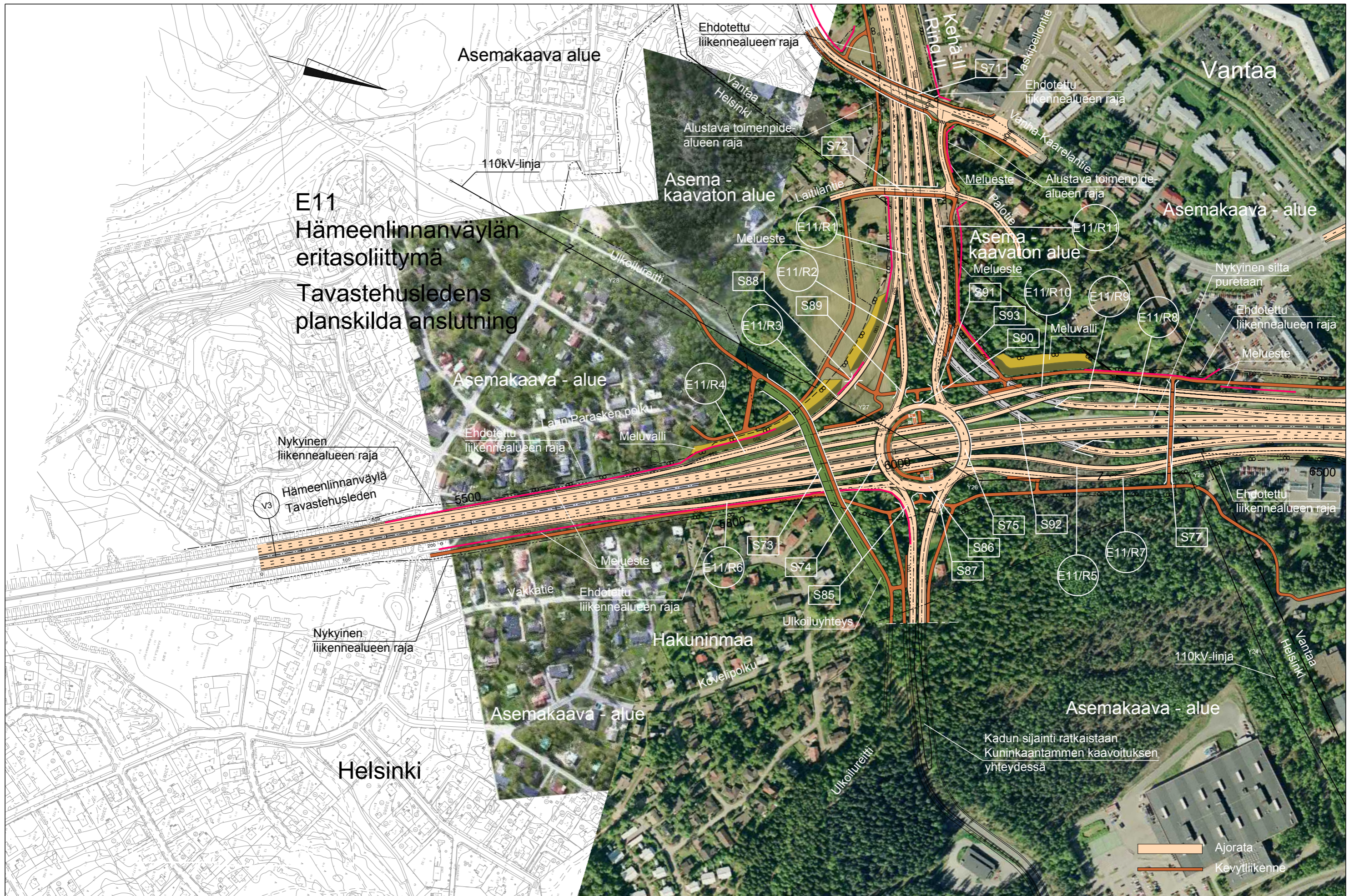

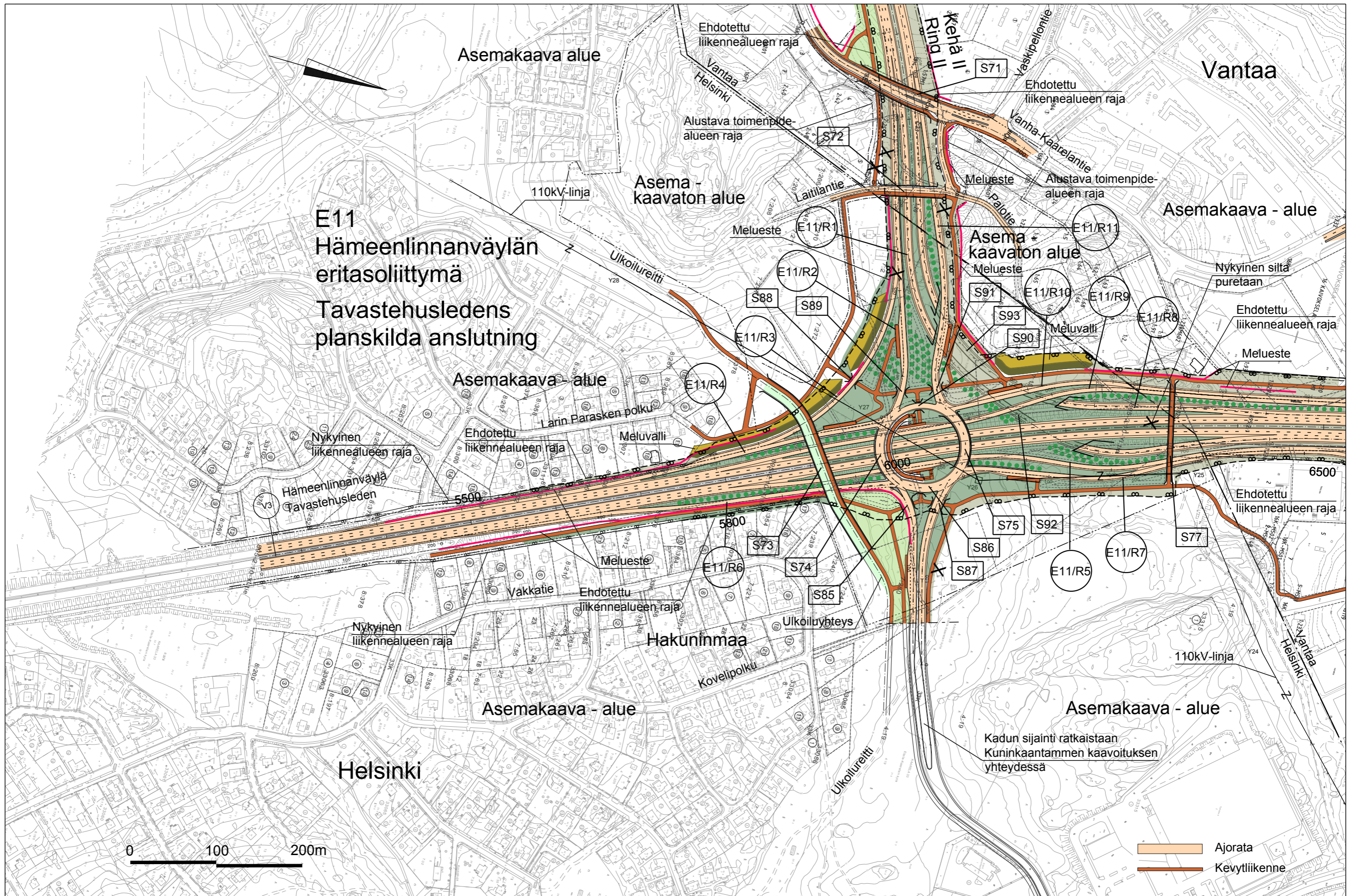

E11
Hämeenlinnanväylän
eritasoliittymä
Tavastehusledens
planskilda anslutning

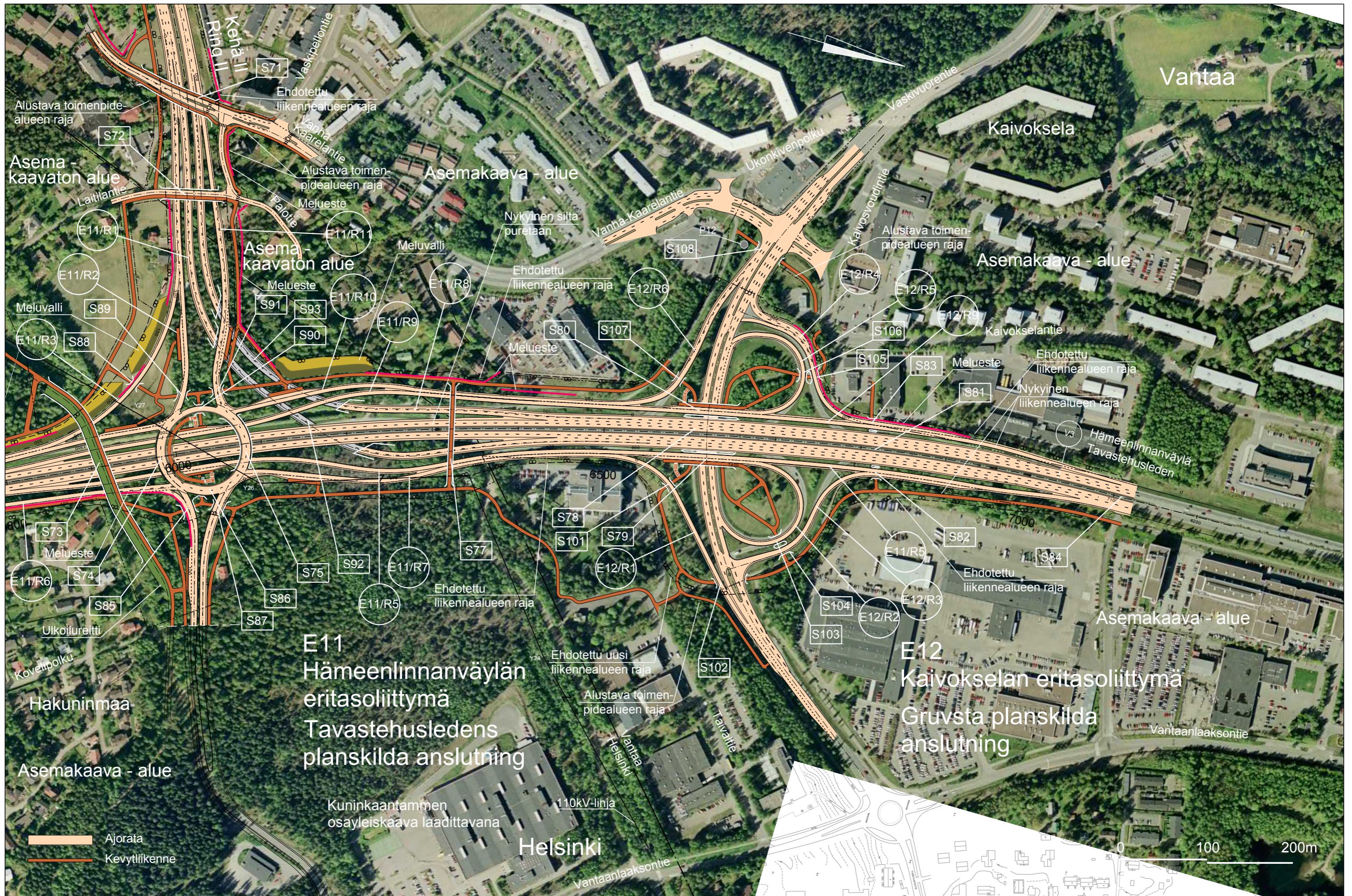

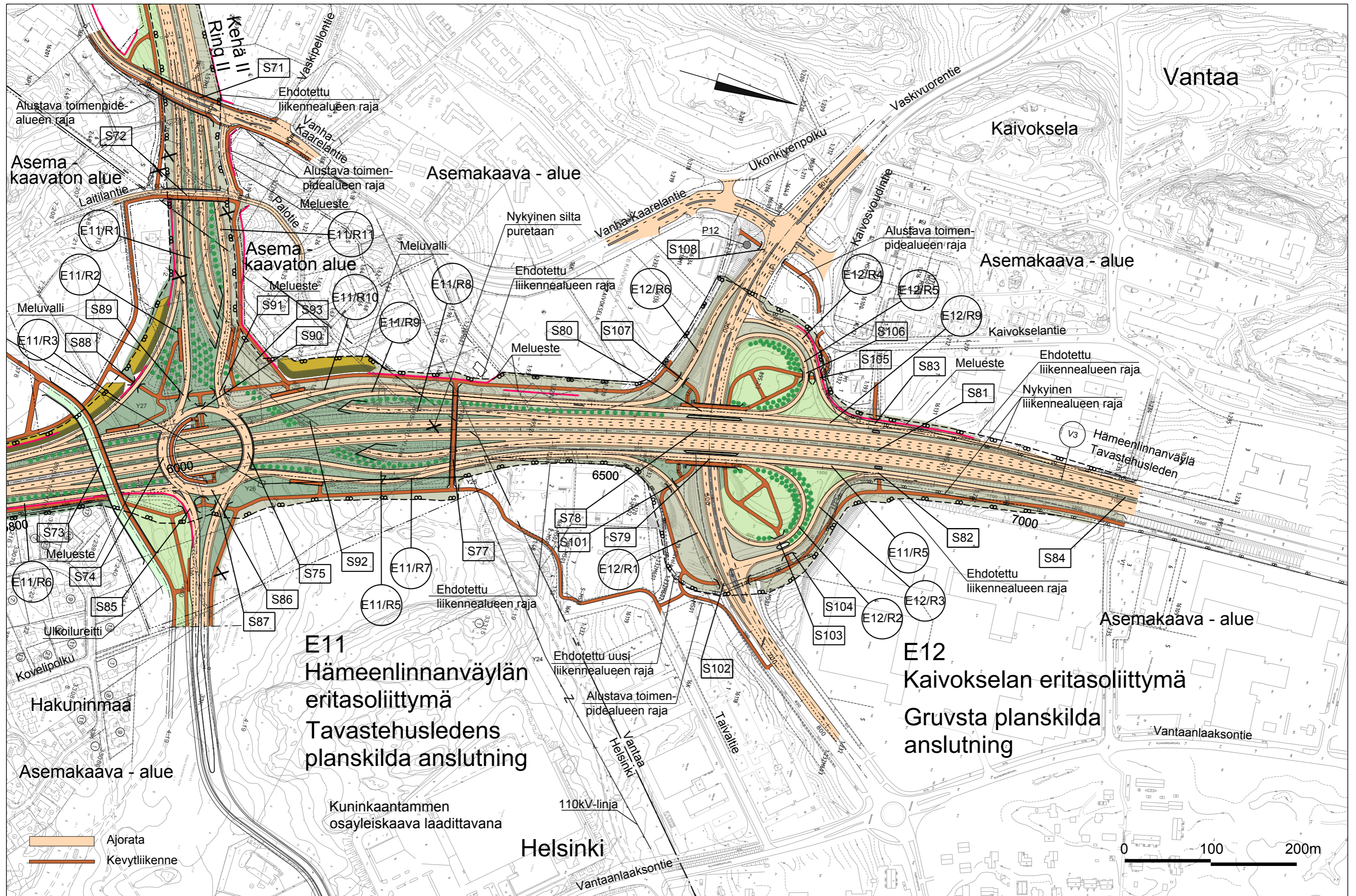

Piirustukset 20 - 54:

Pituusleikkaukset

Kehä II

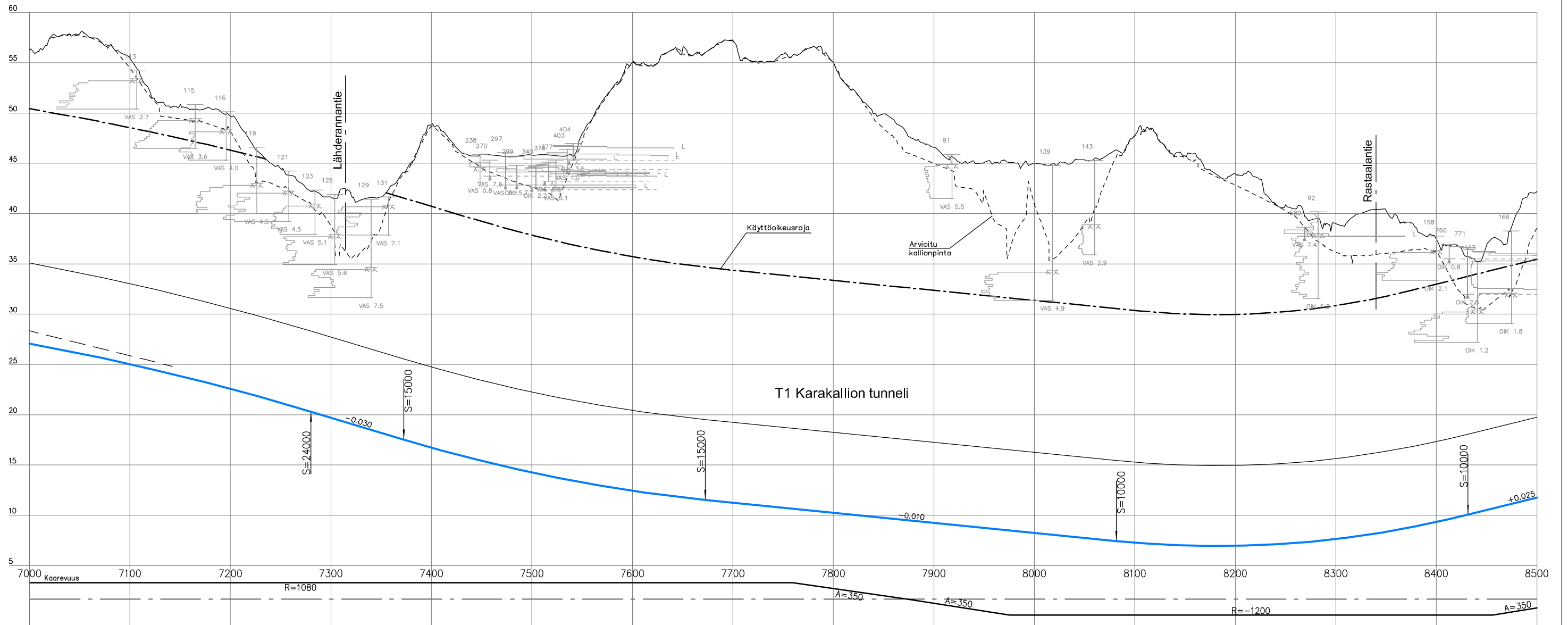

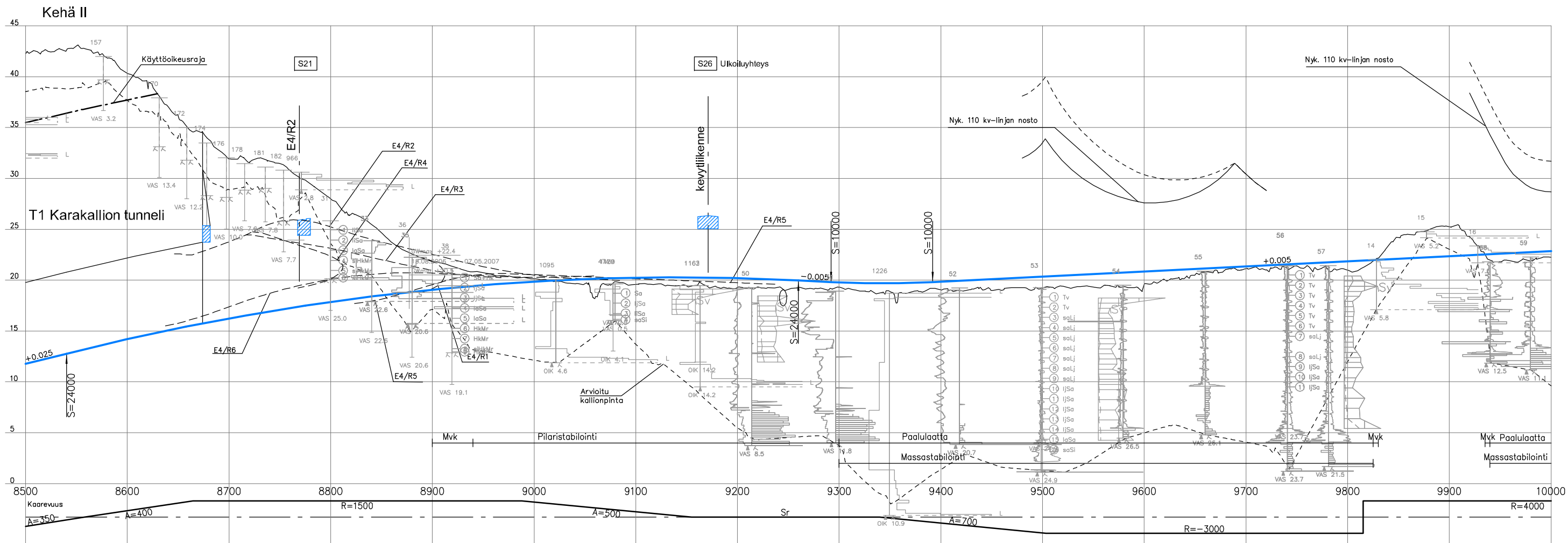

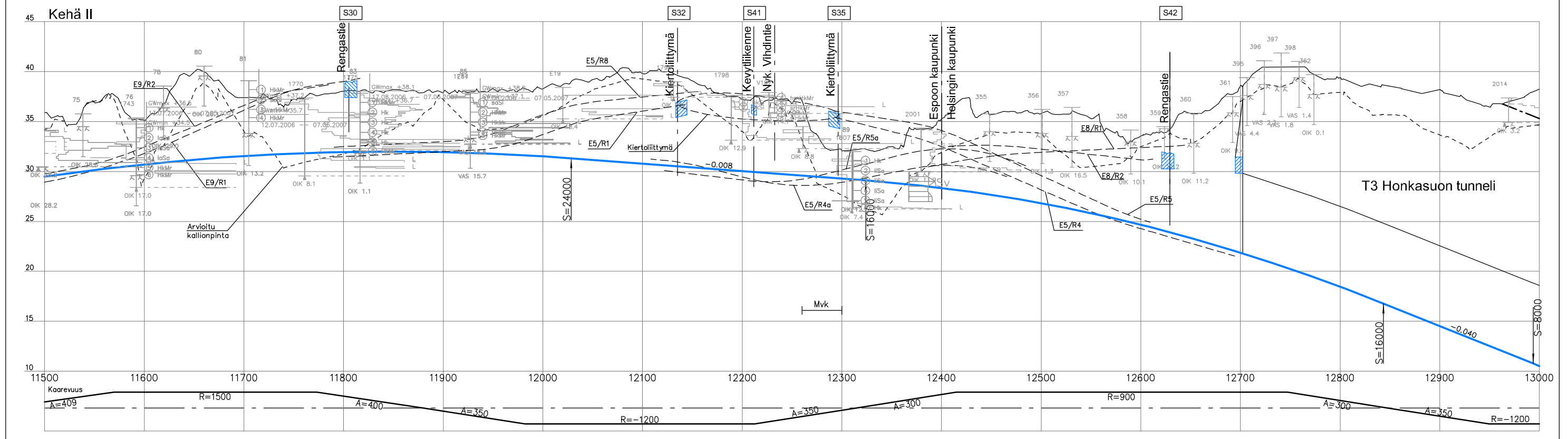
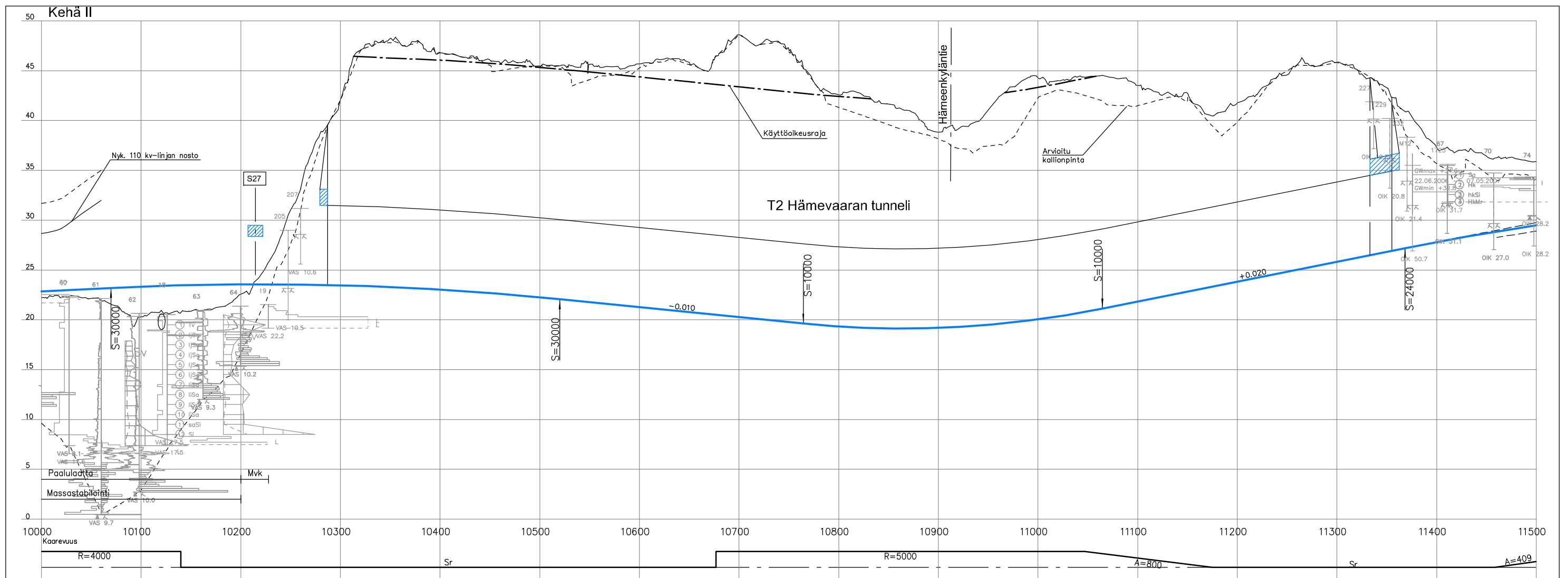

Kehä II

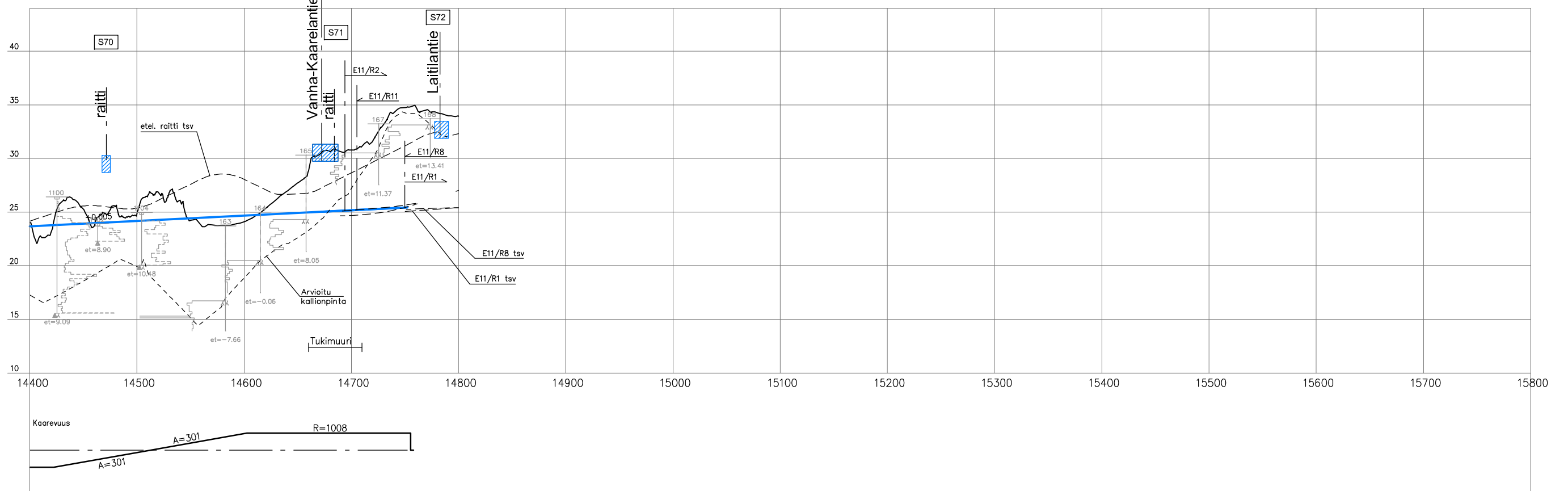
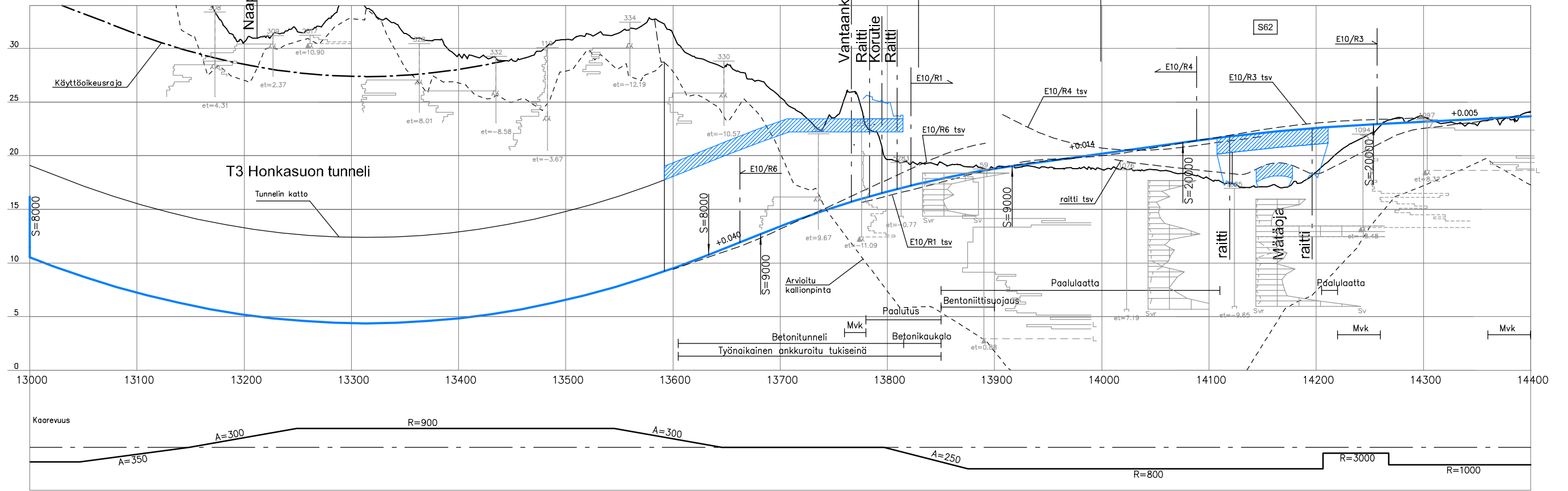

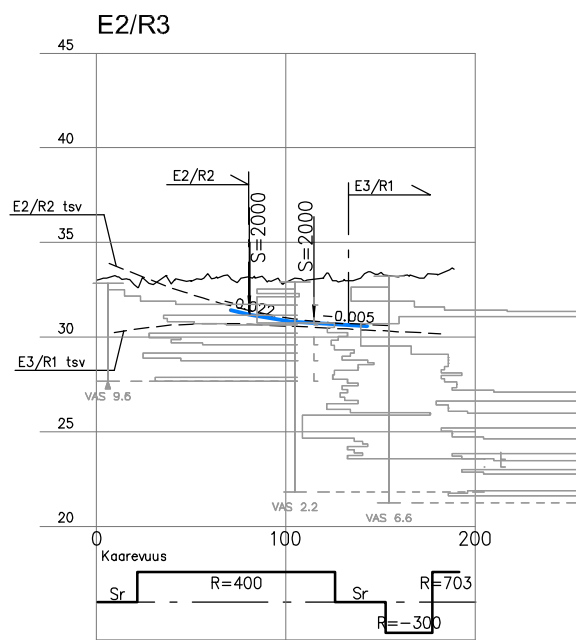
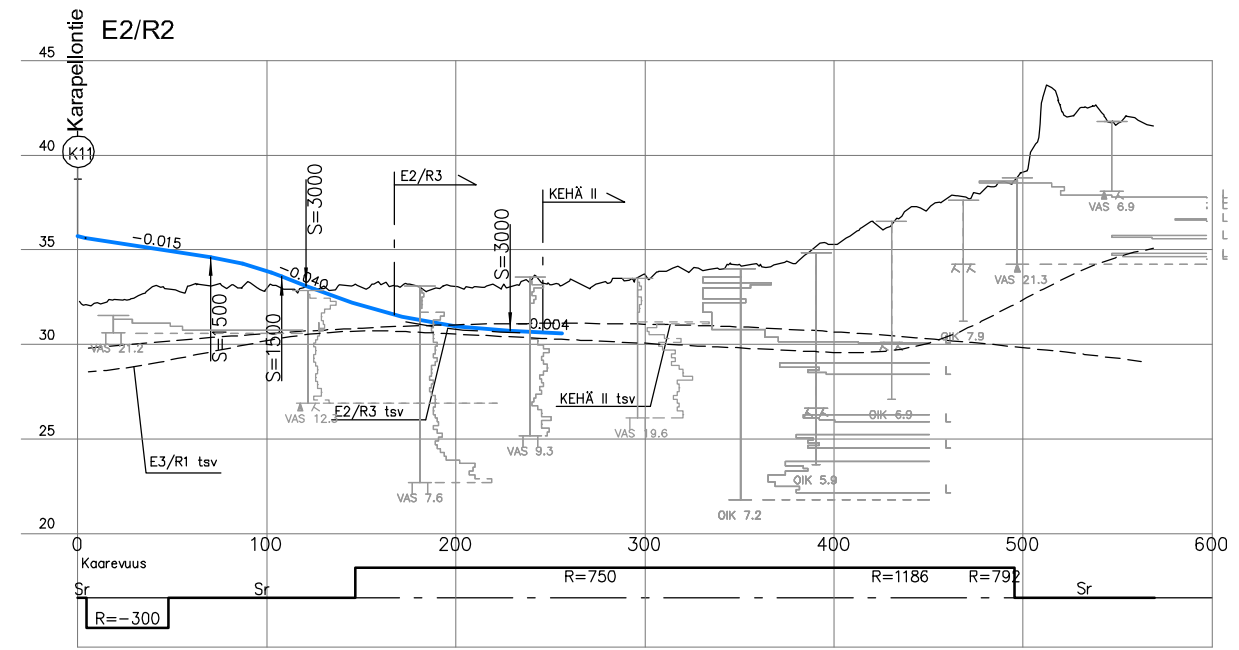
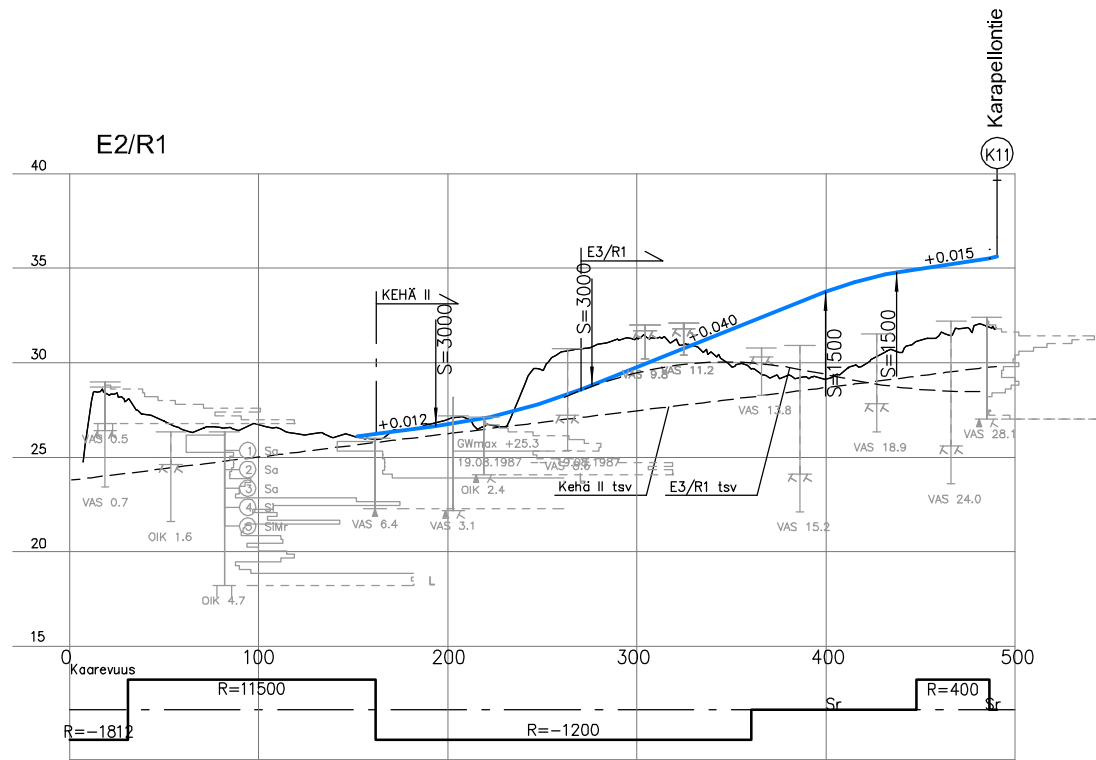

E3/R1

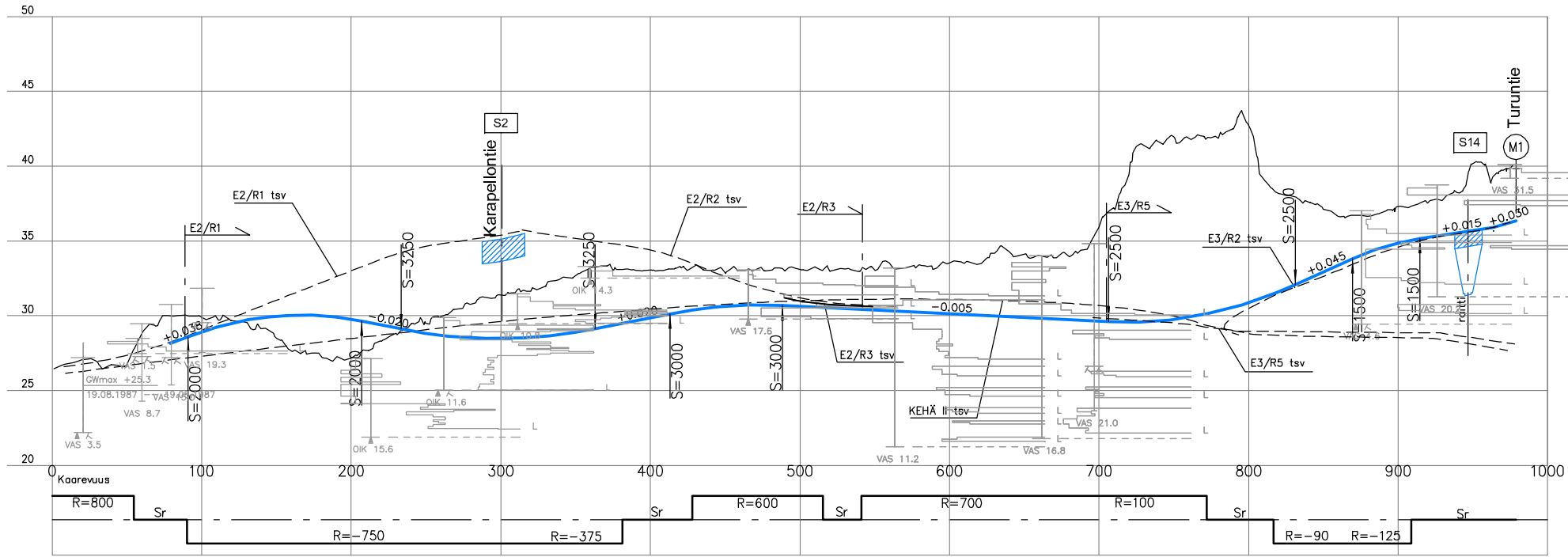

E3/R2

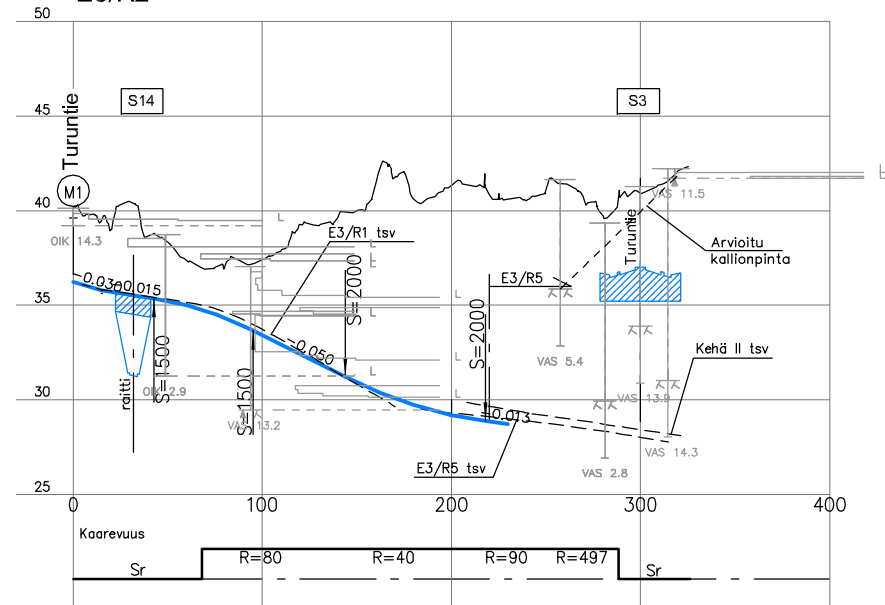

E3/R3

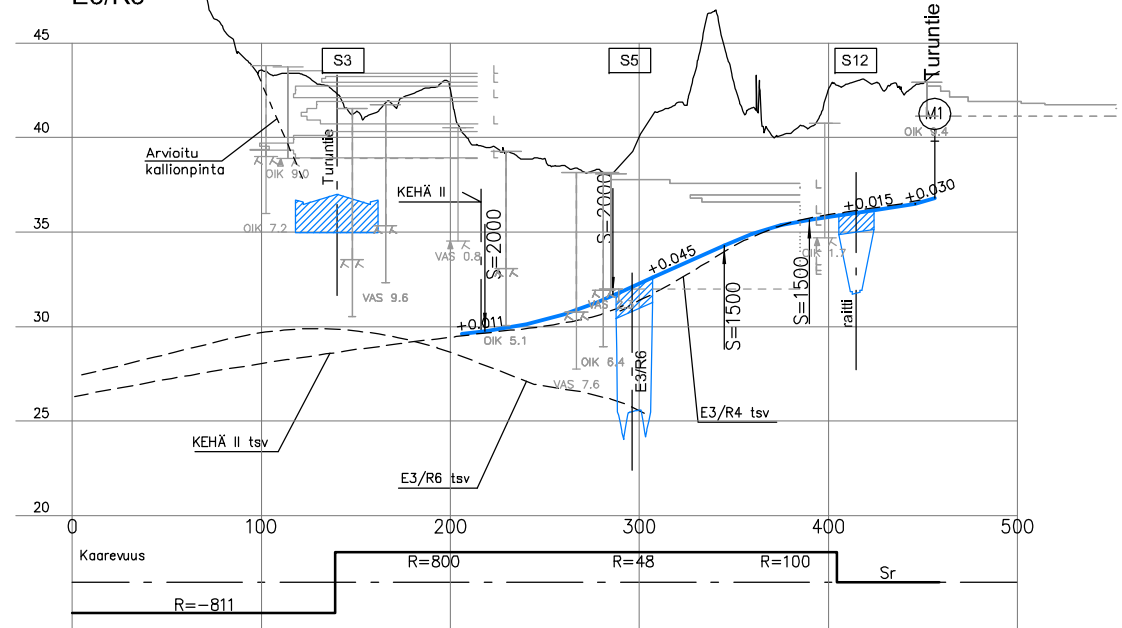

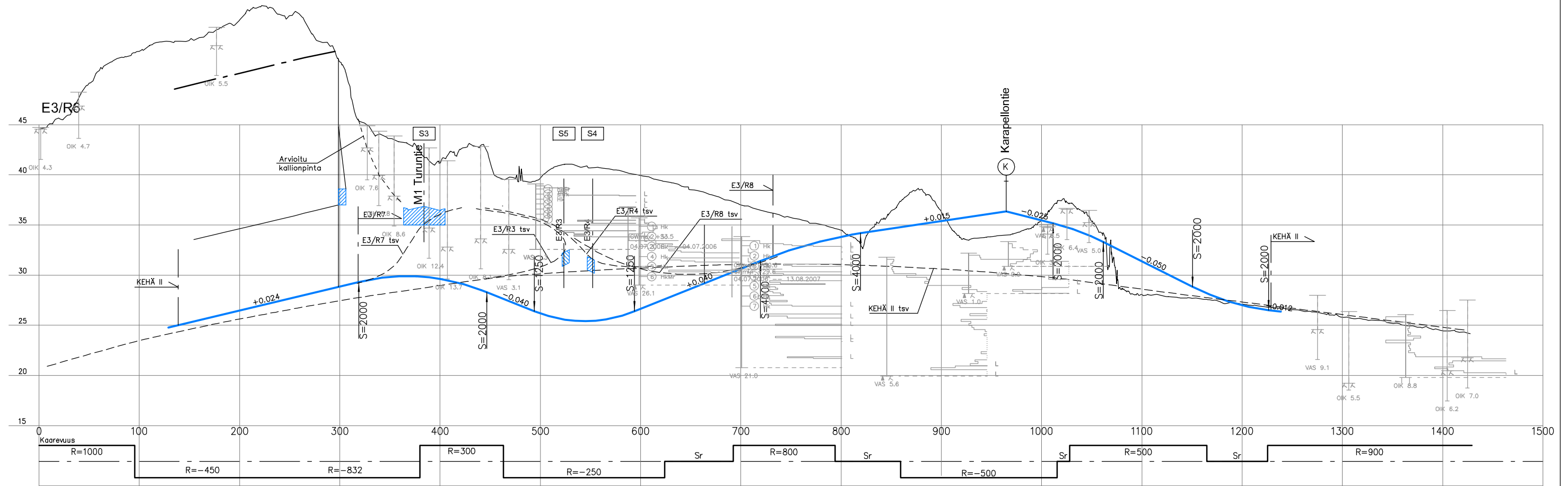
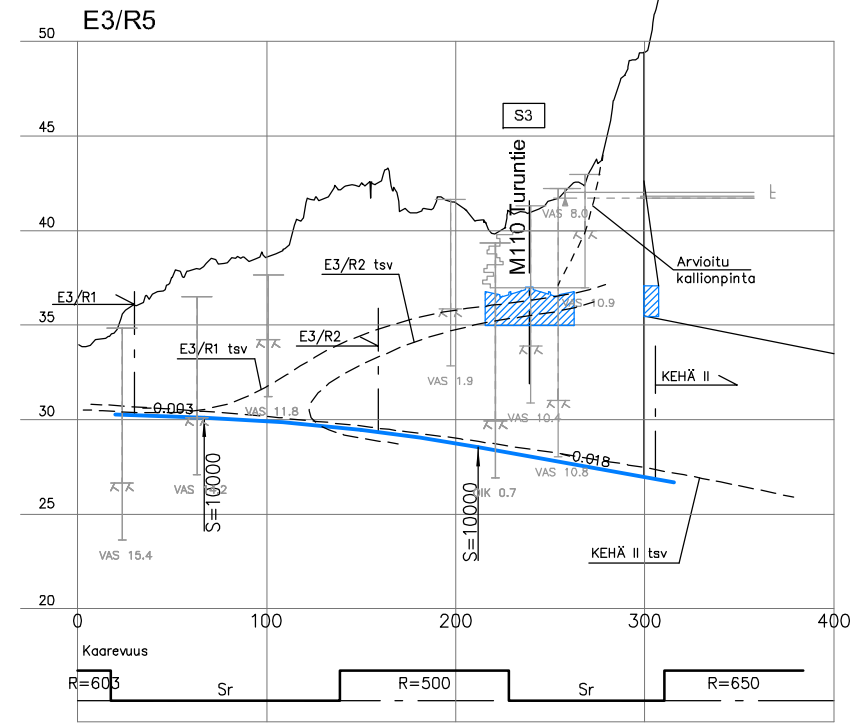
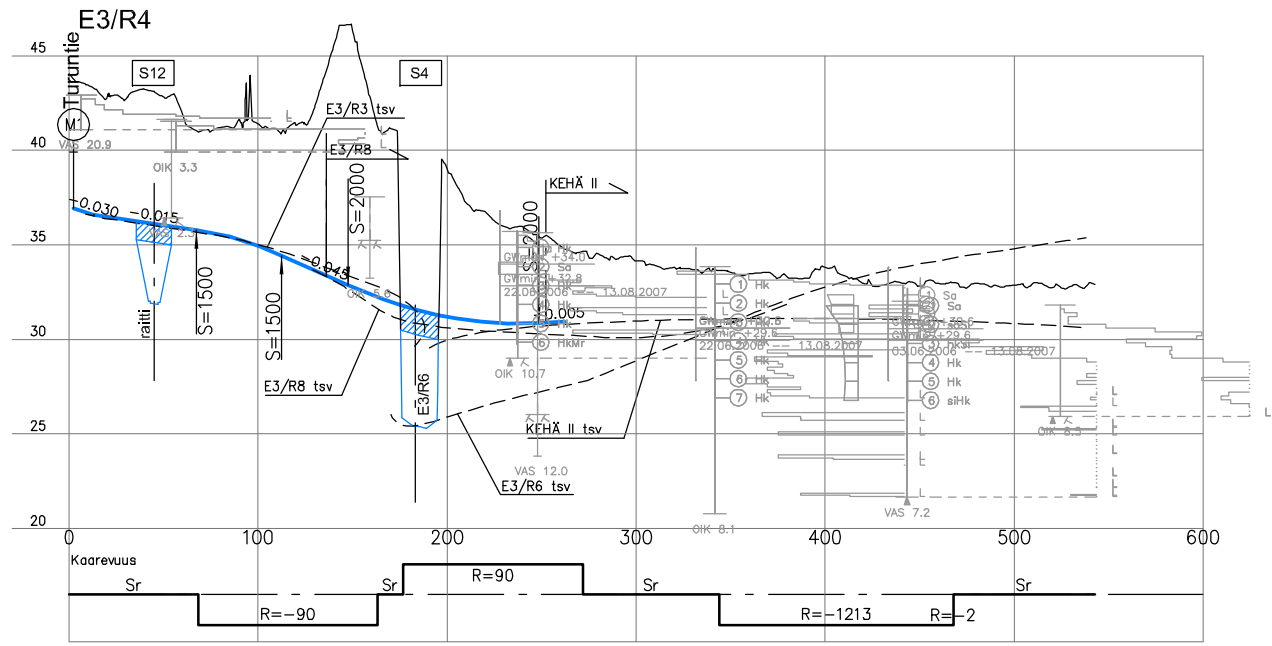

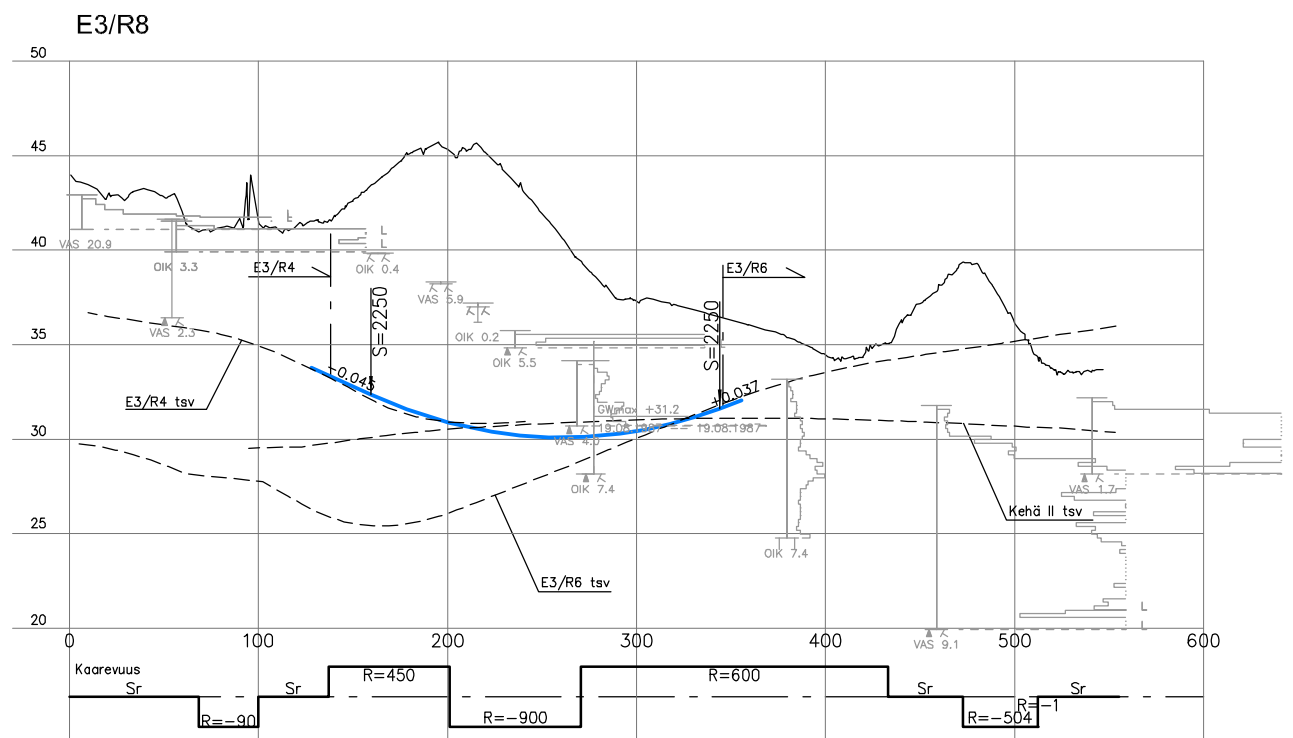
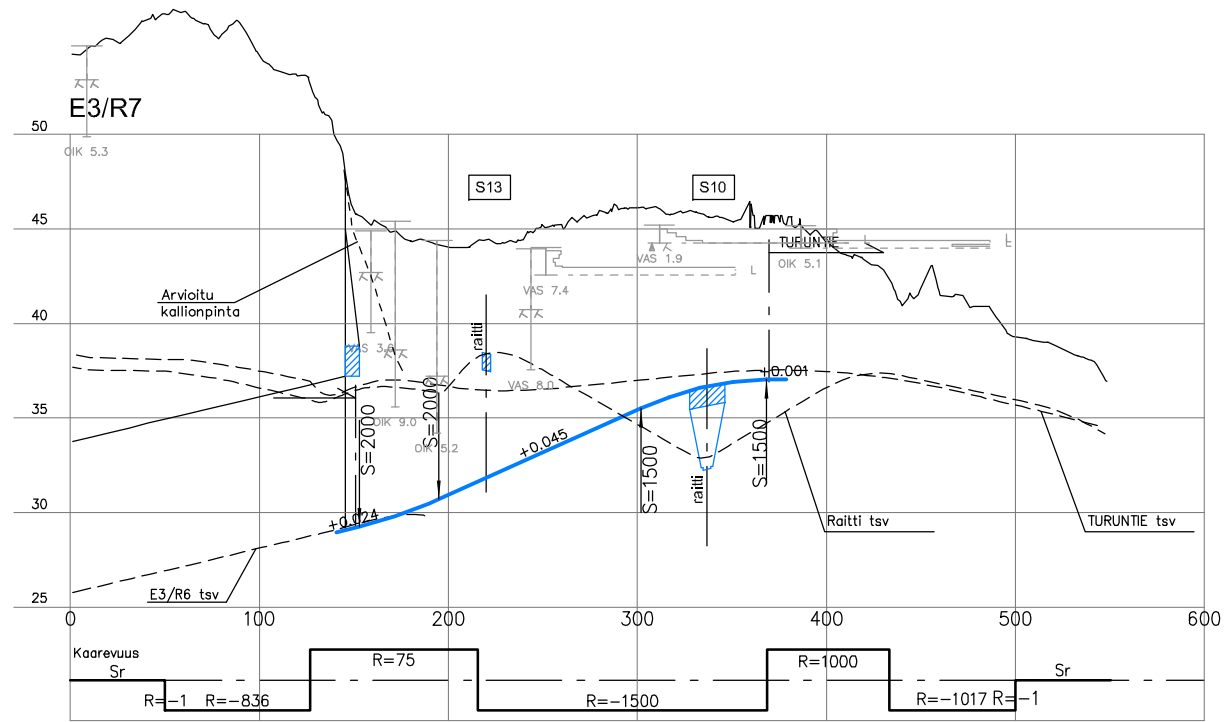

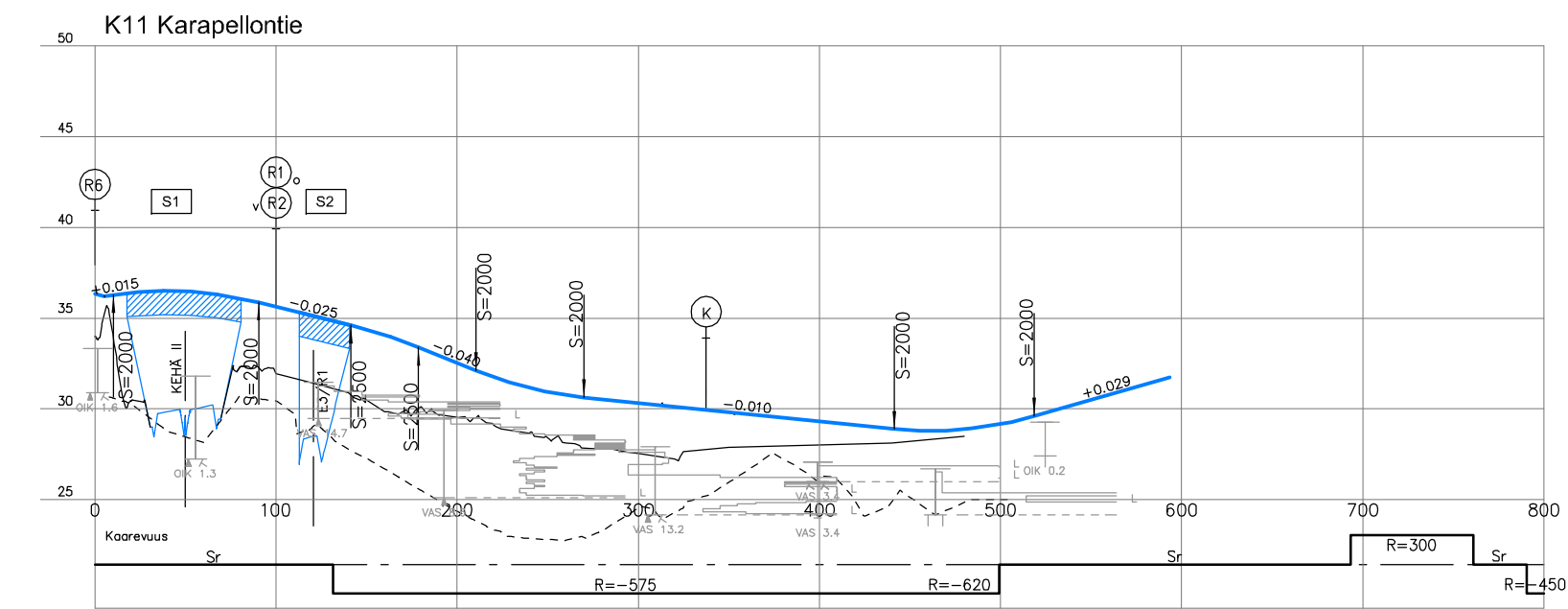
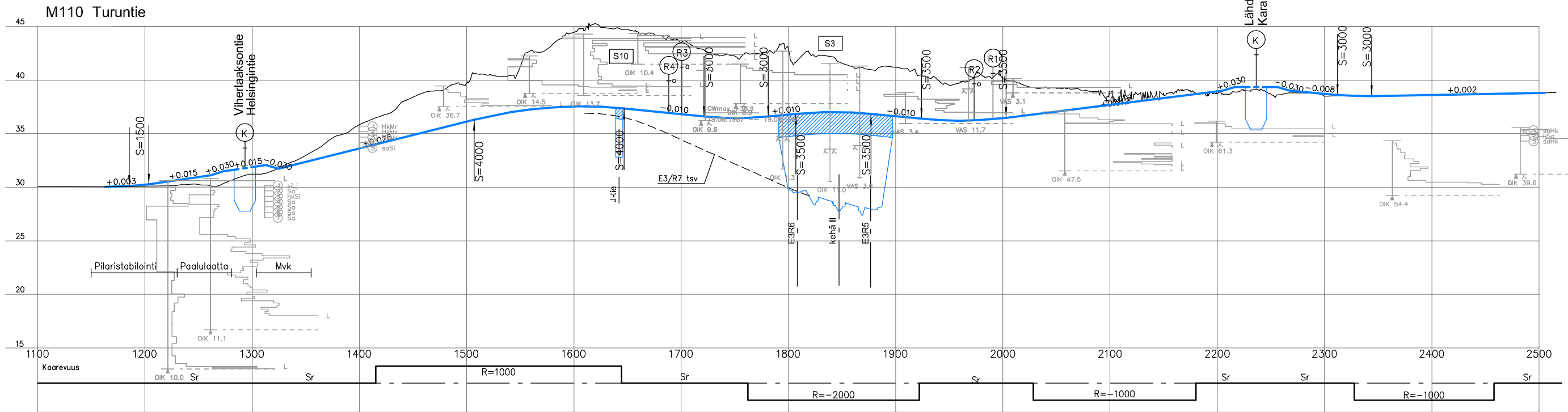

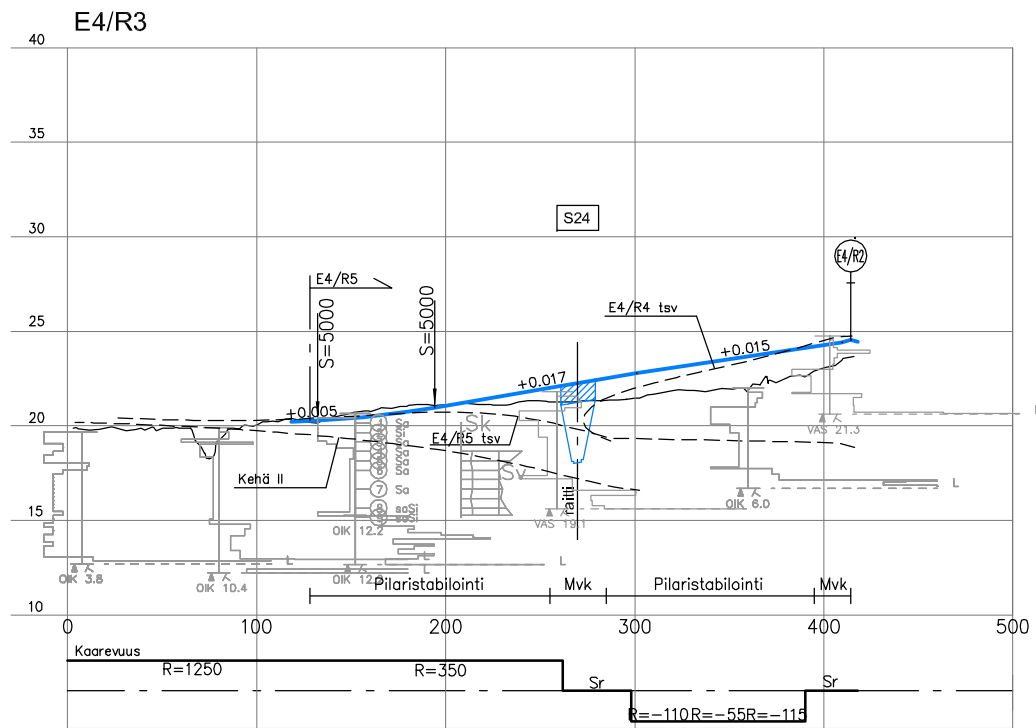
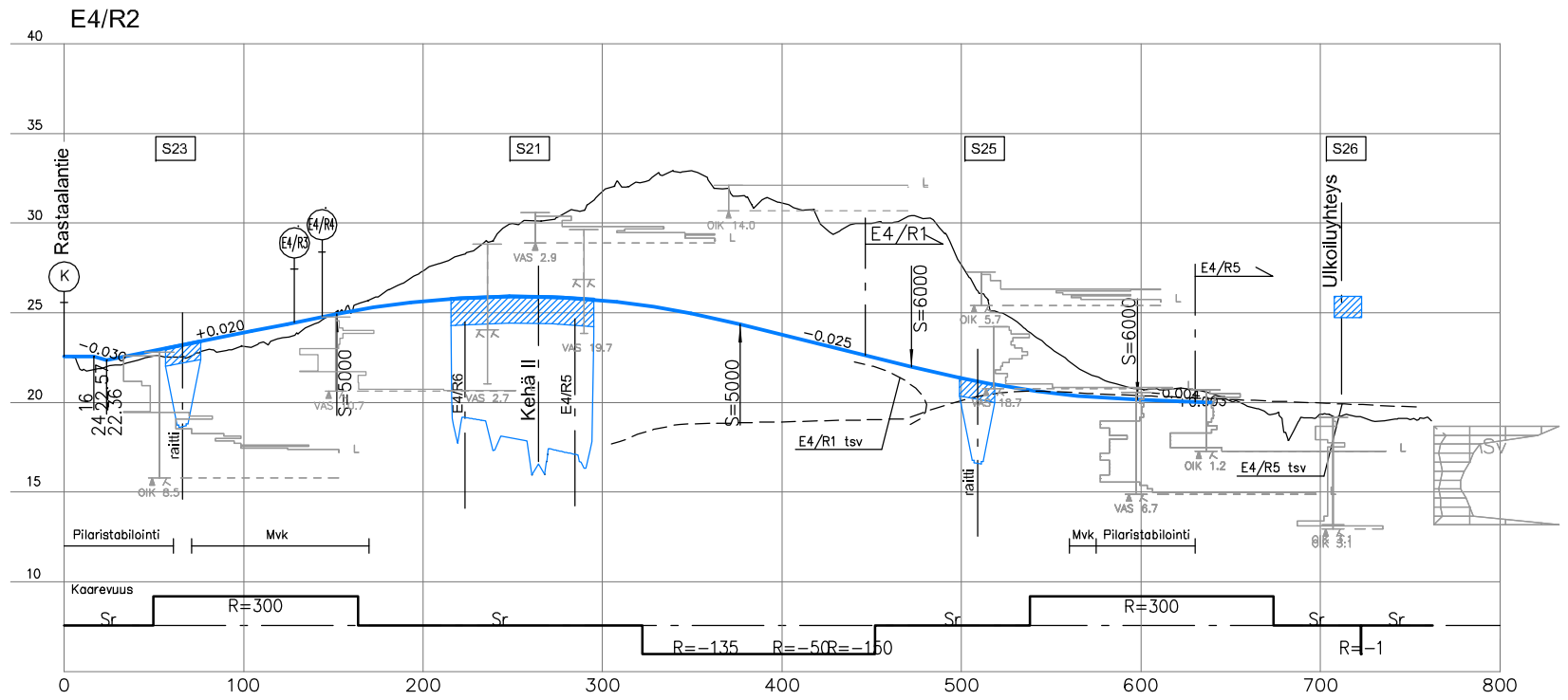
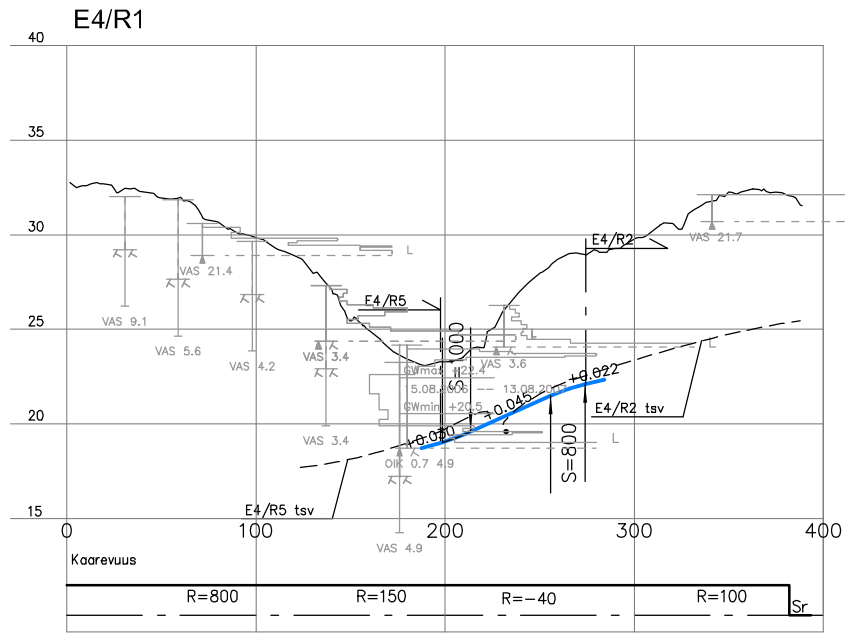

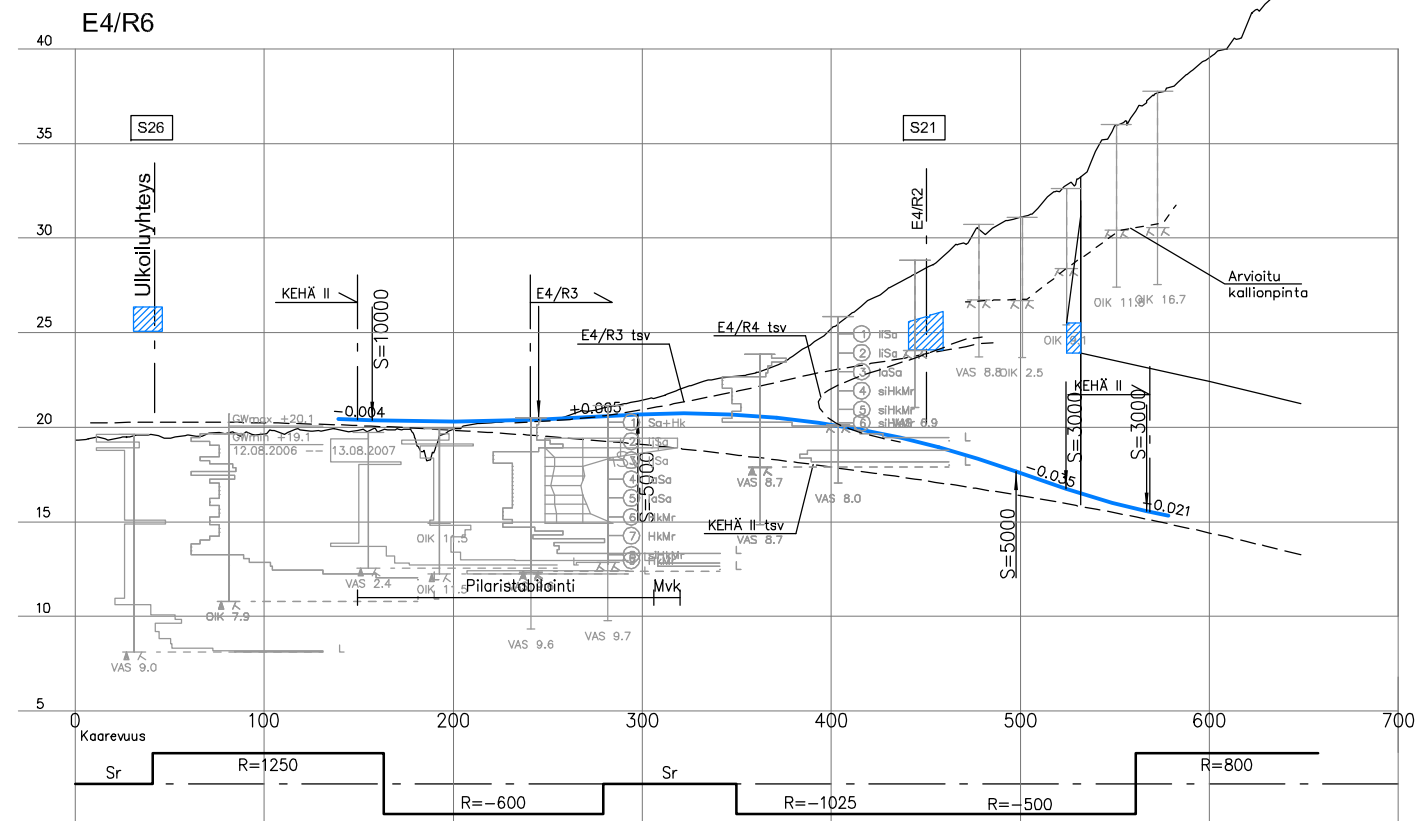
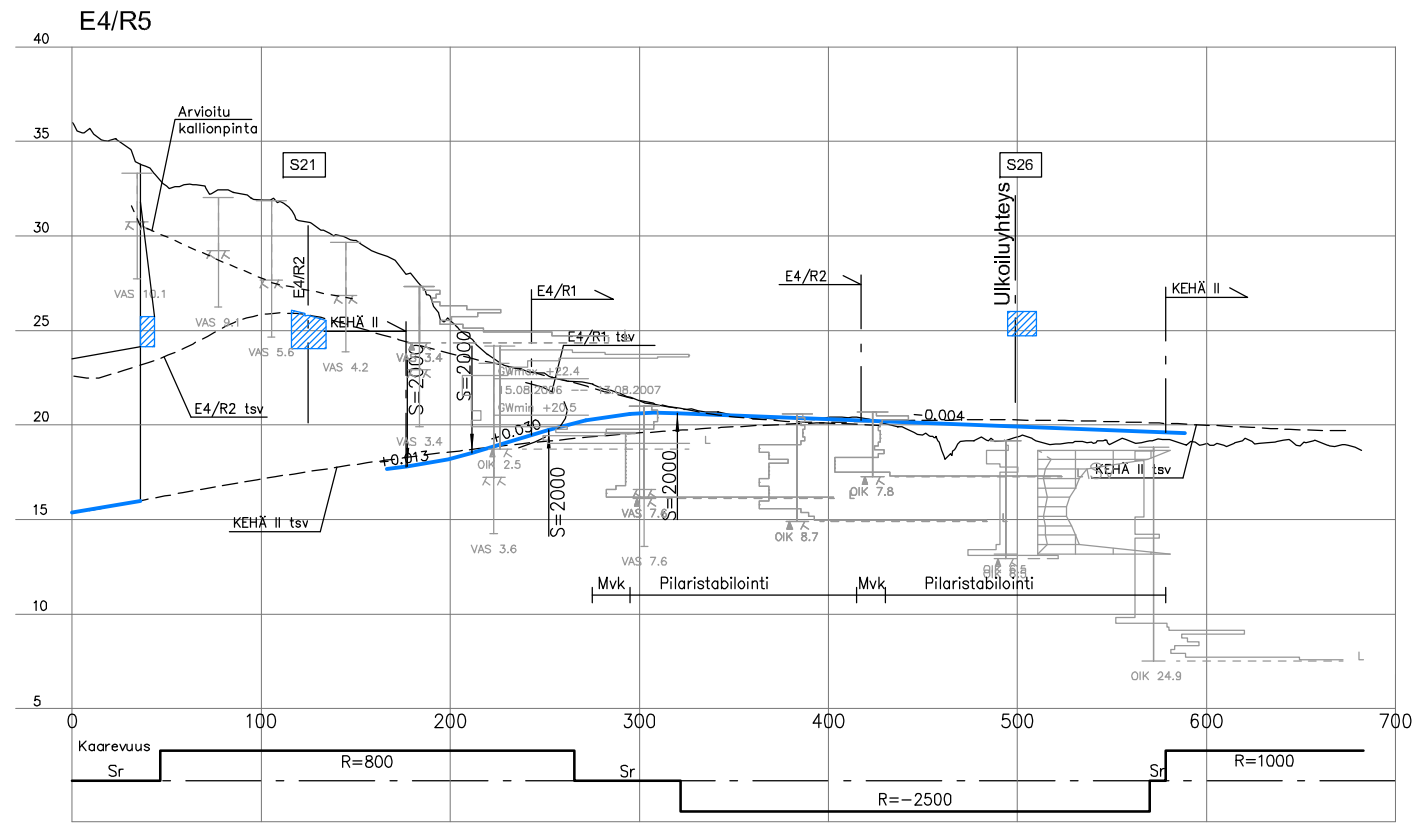
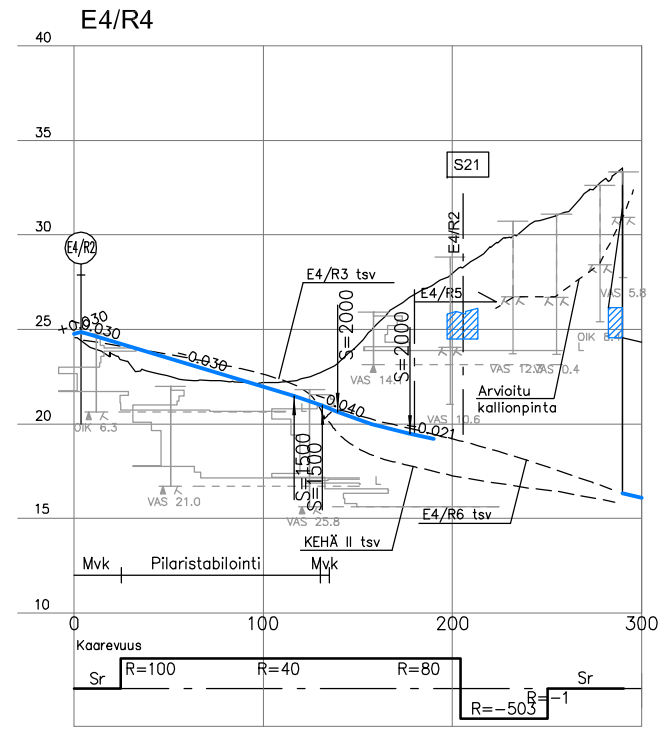

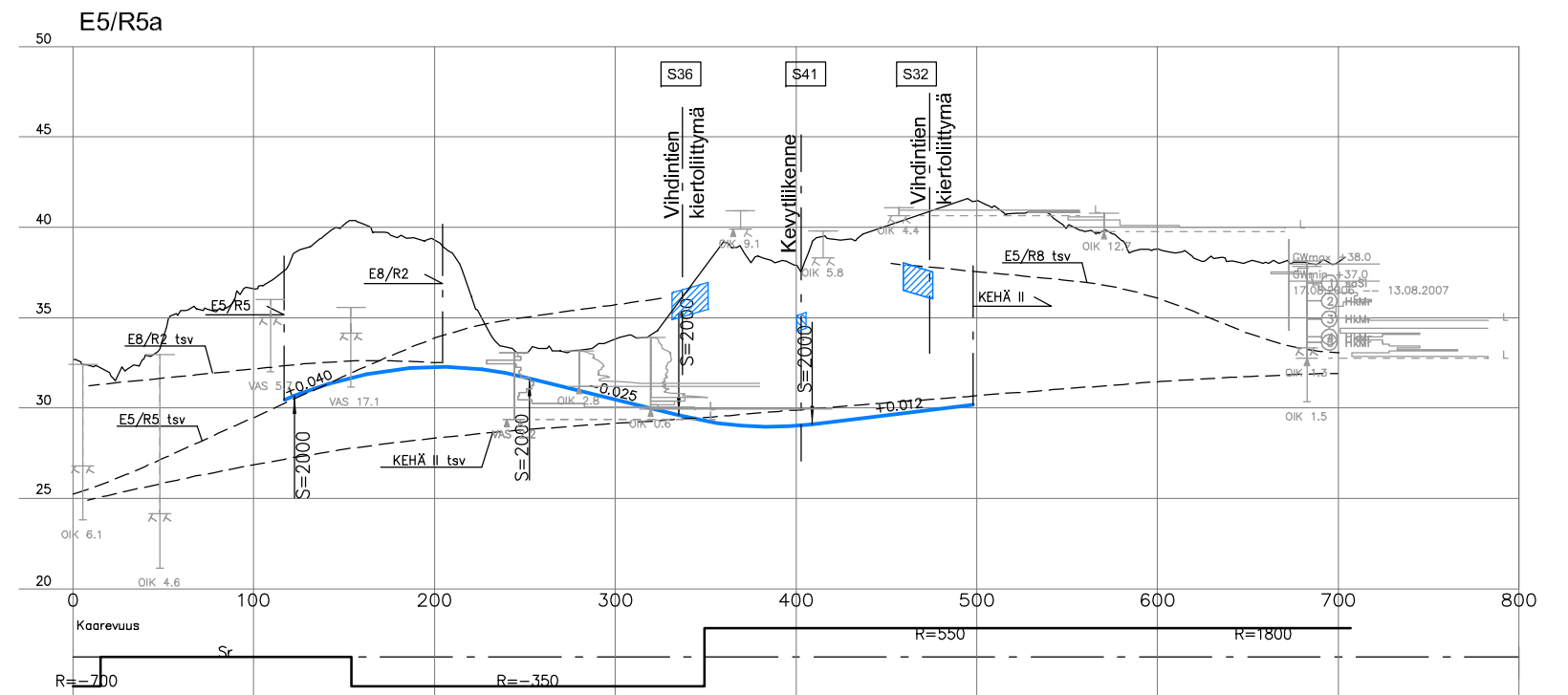
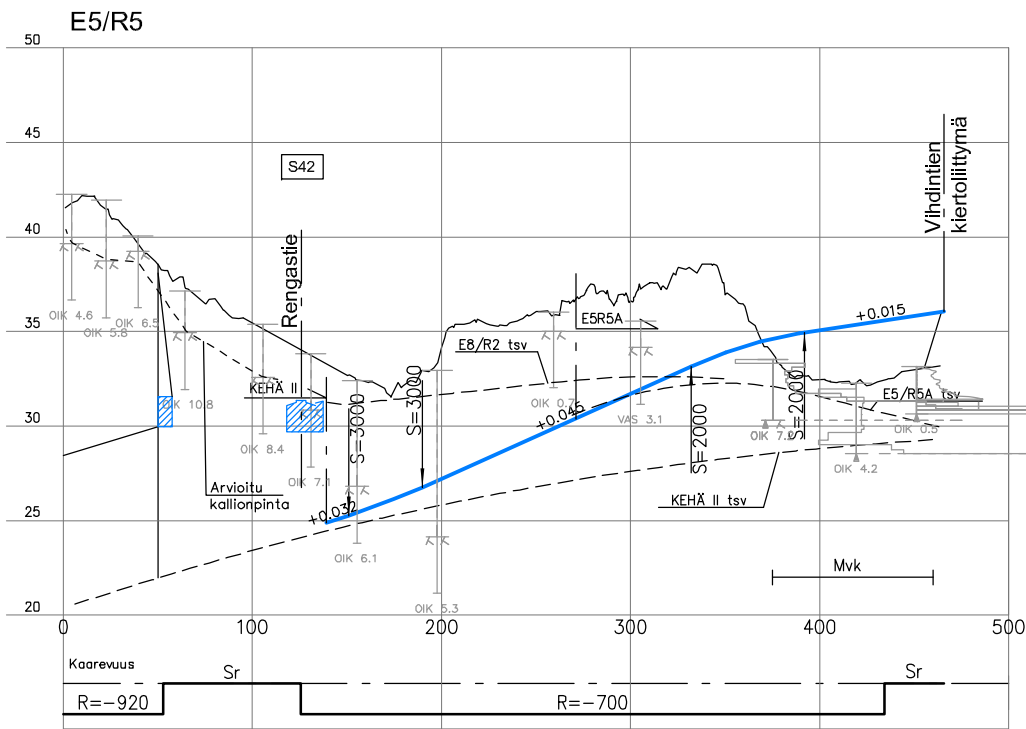
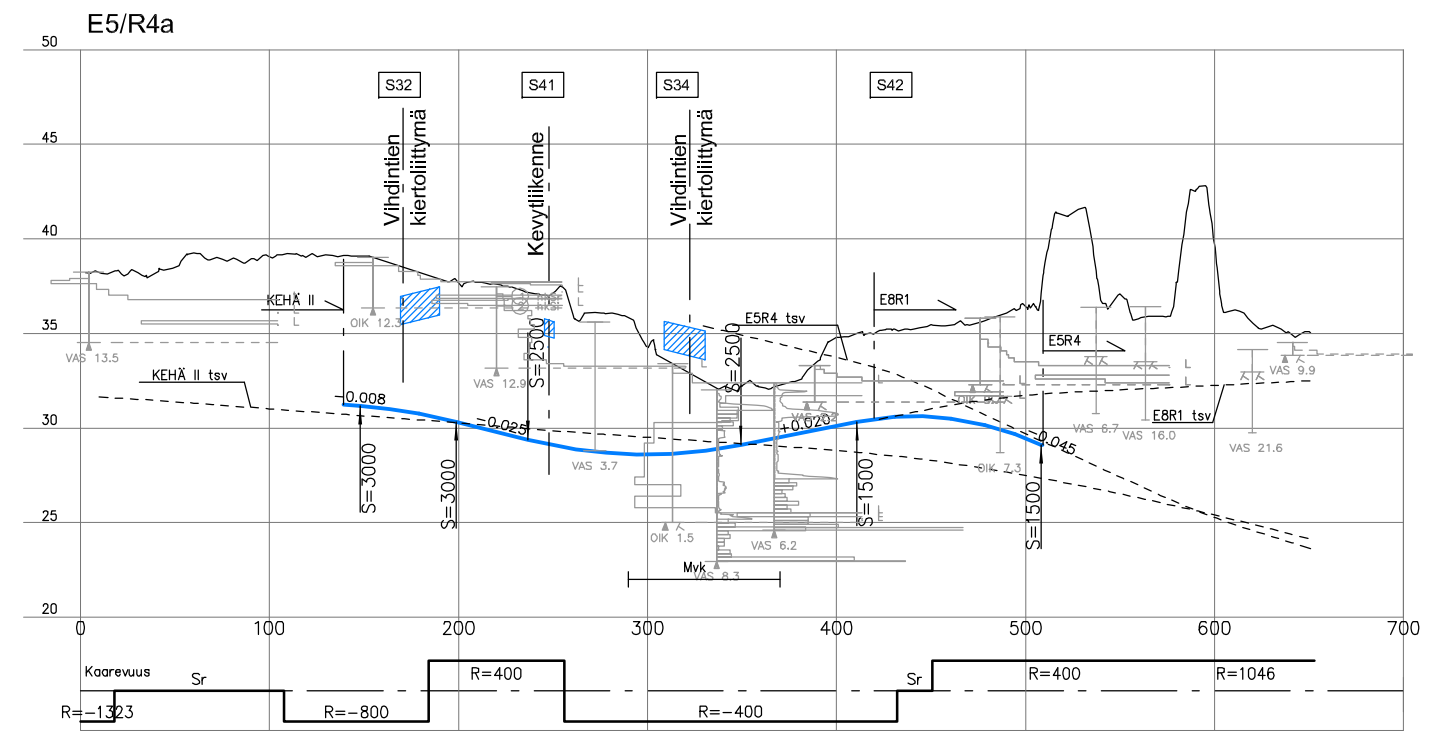
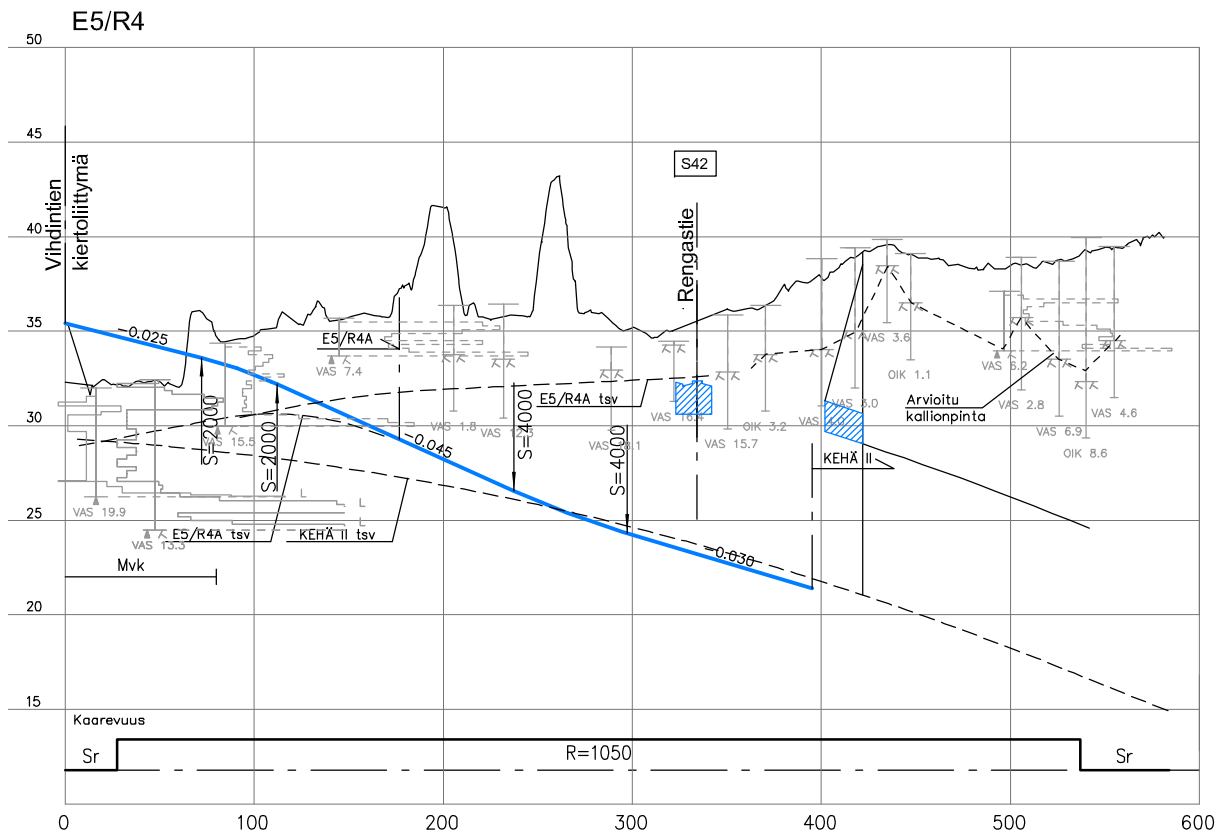

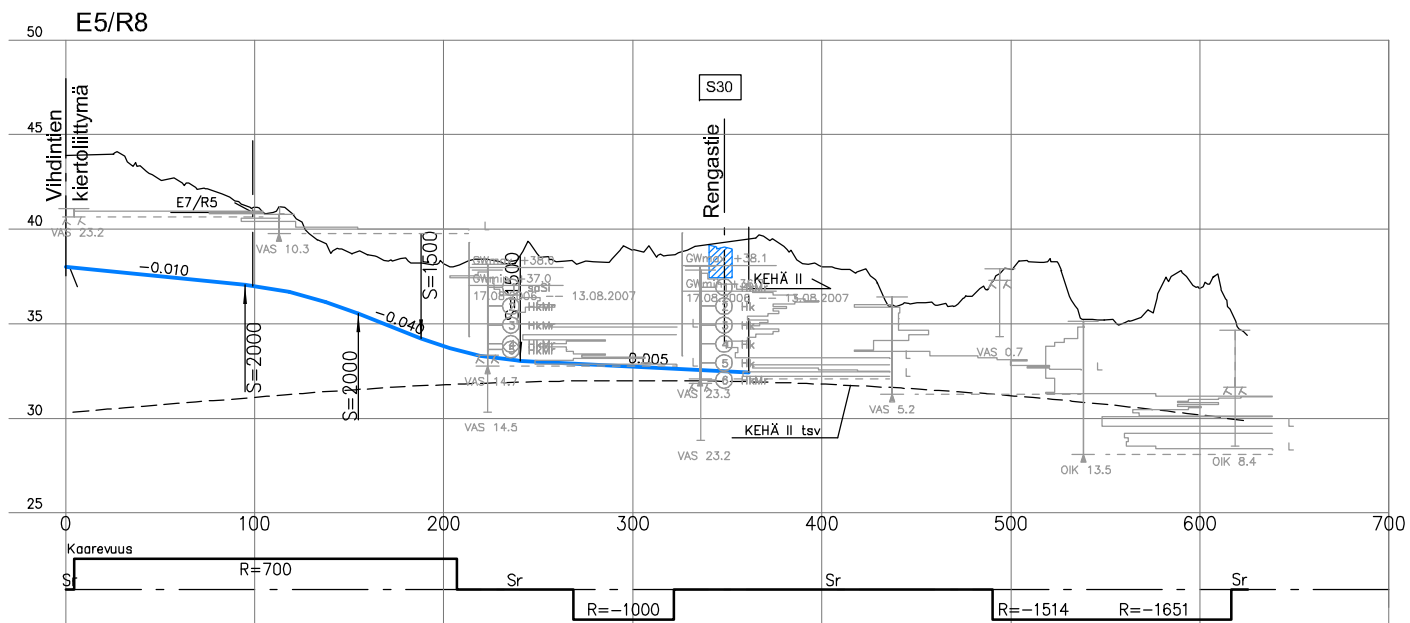
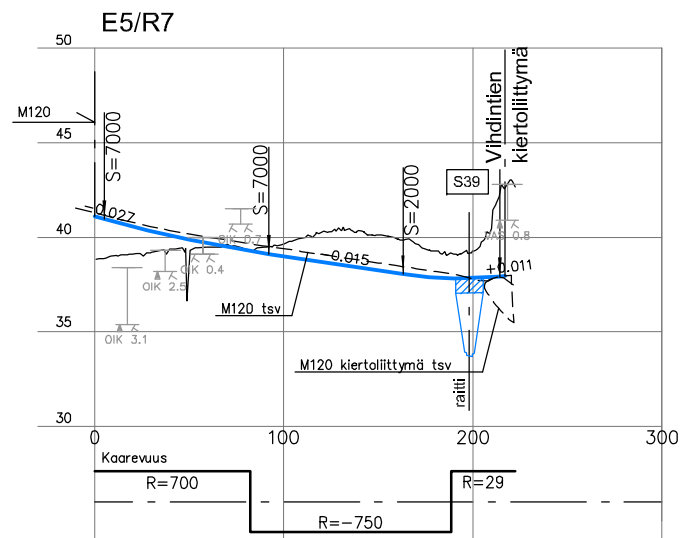
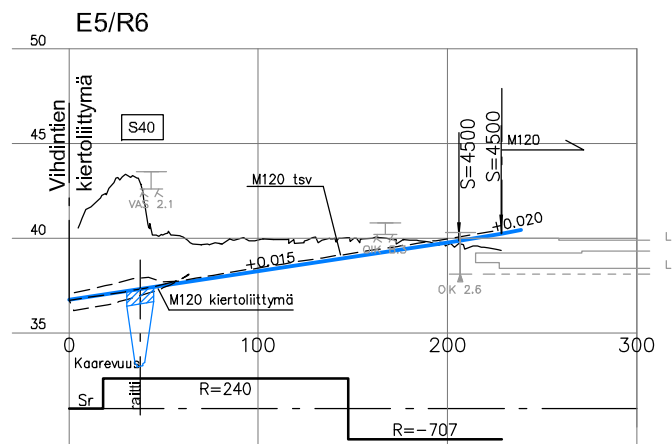

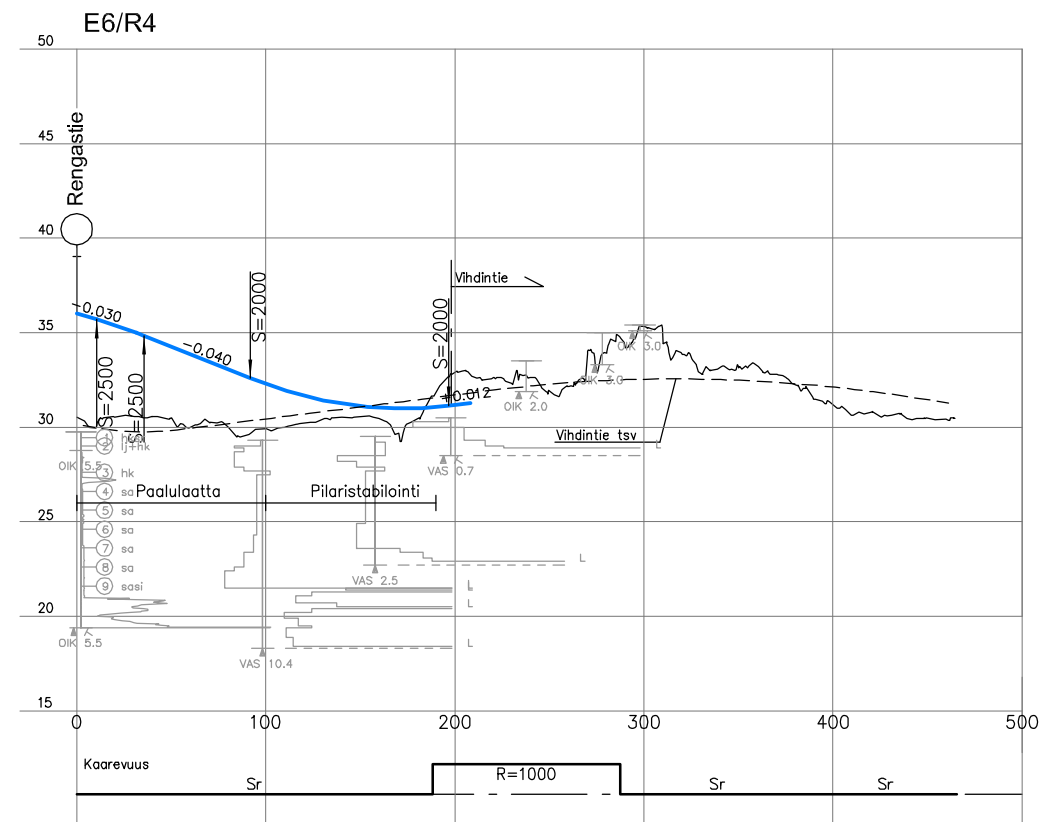
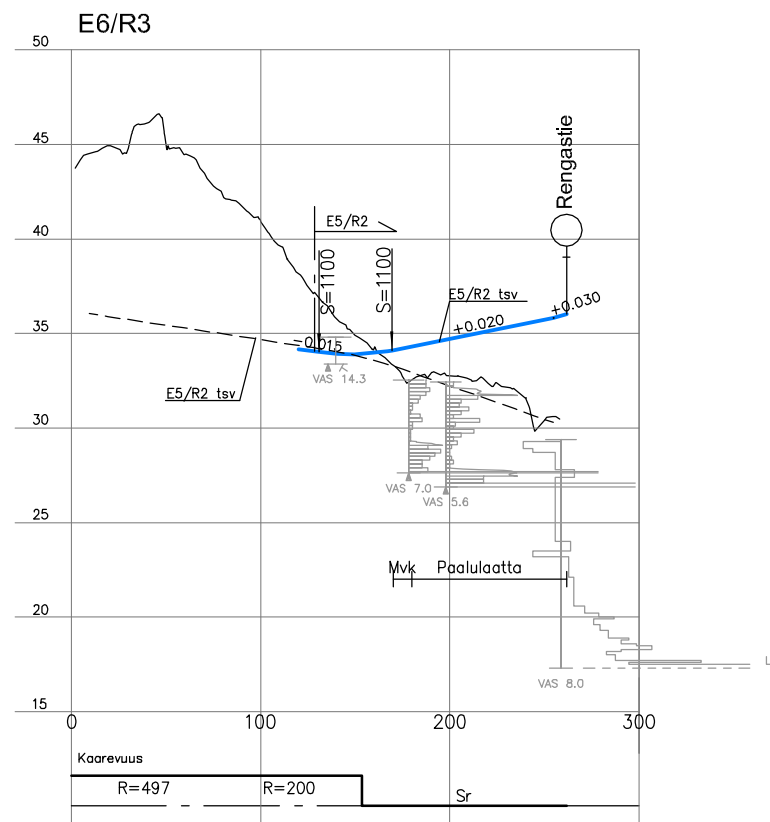
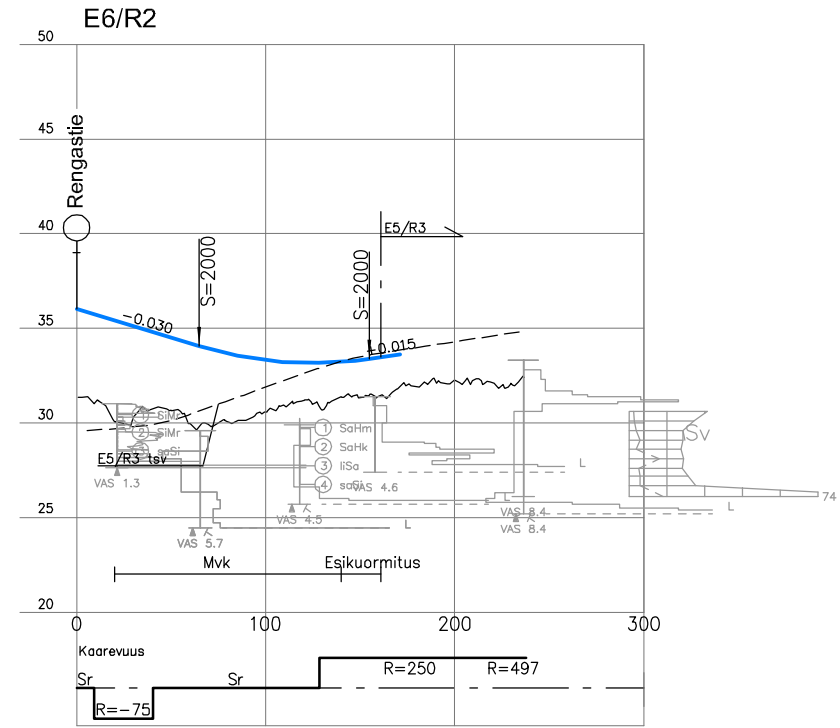
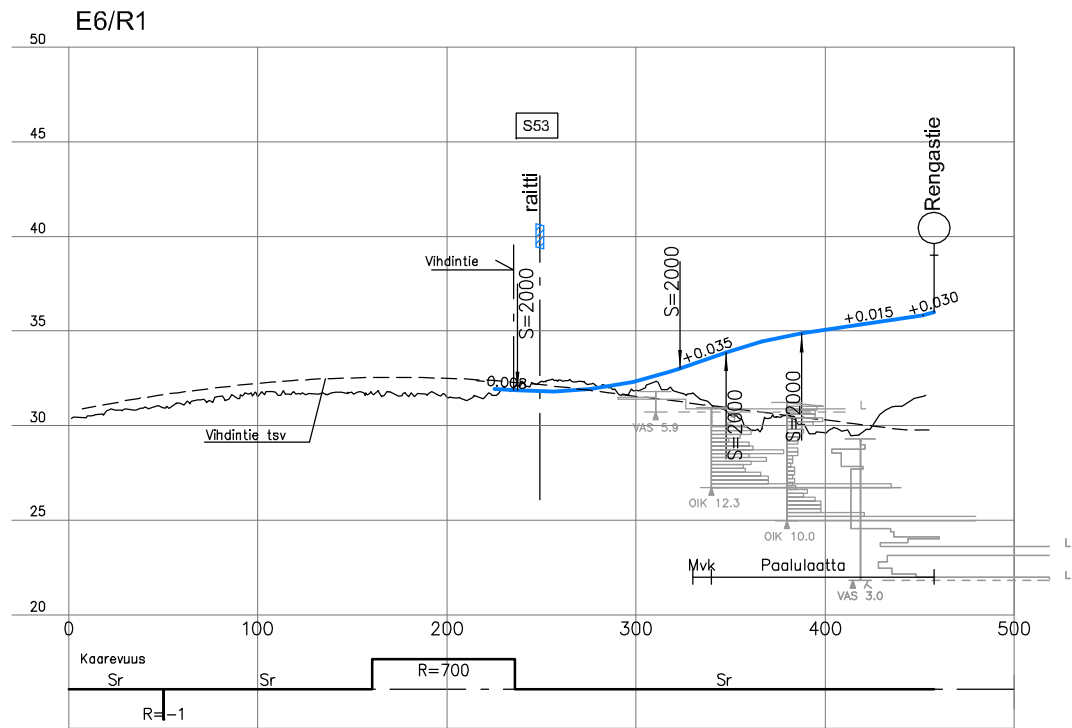

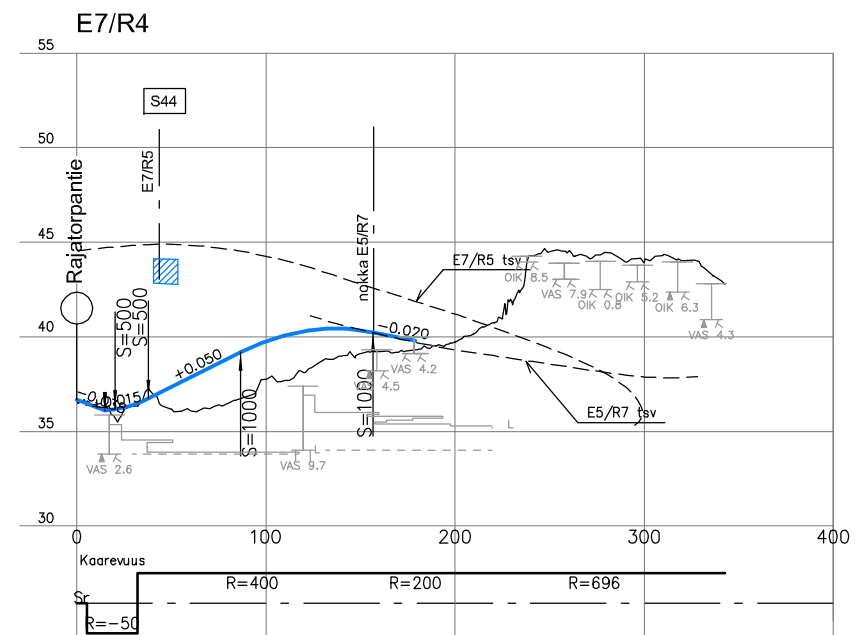
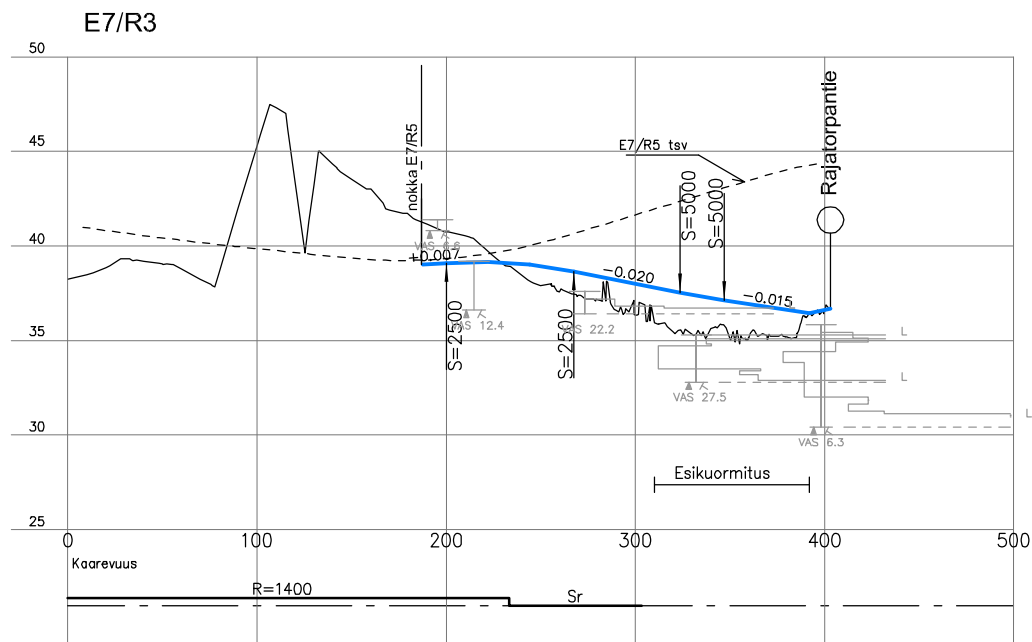
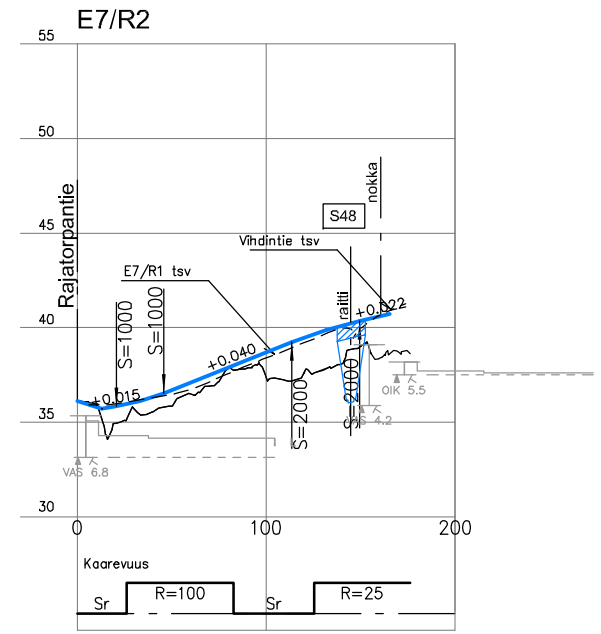
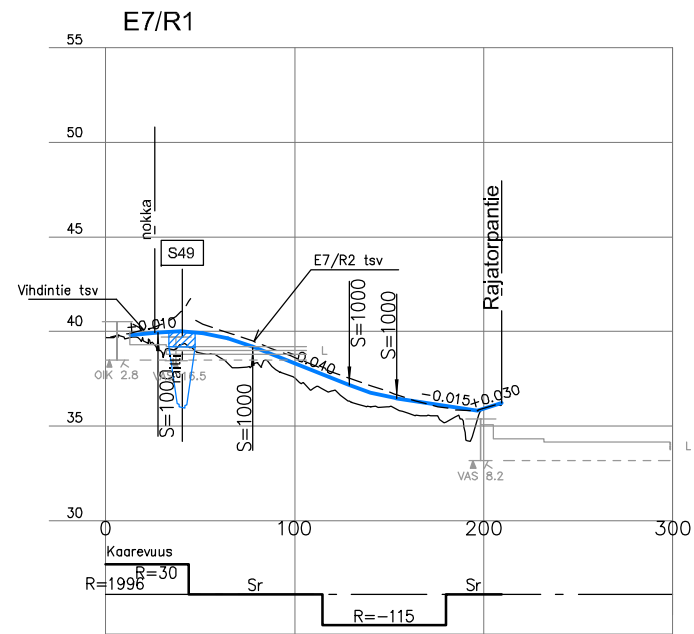

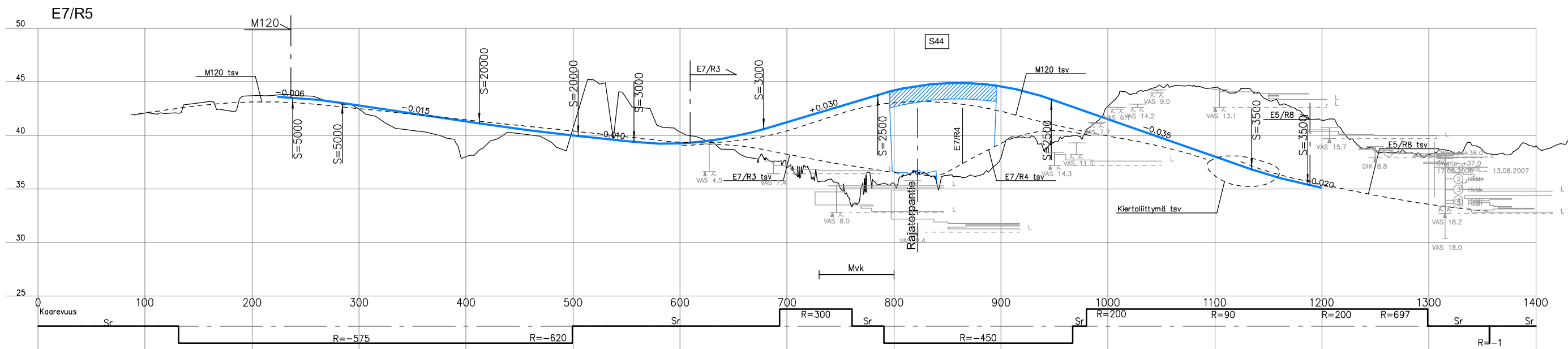

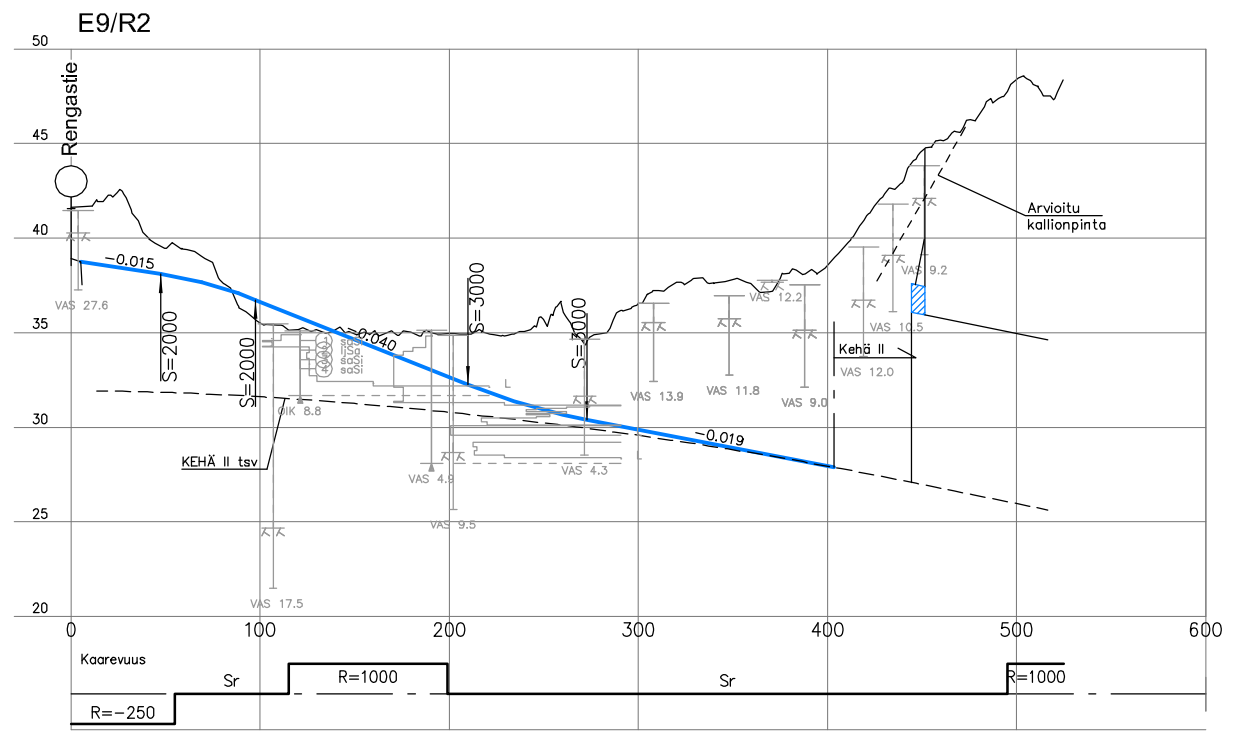
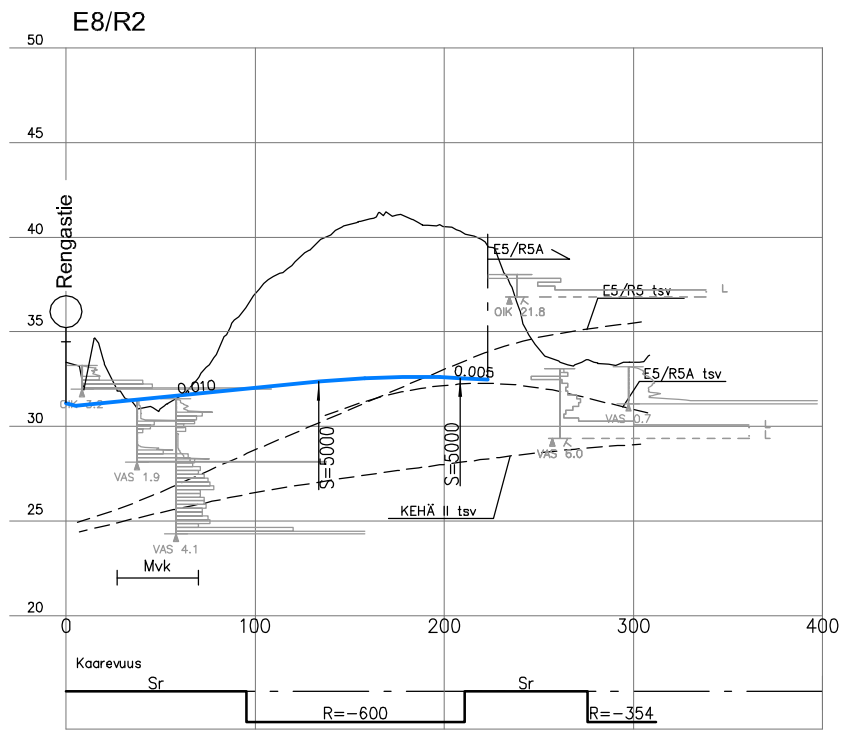
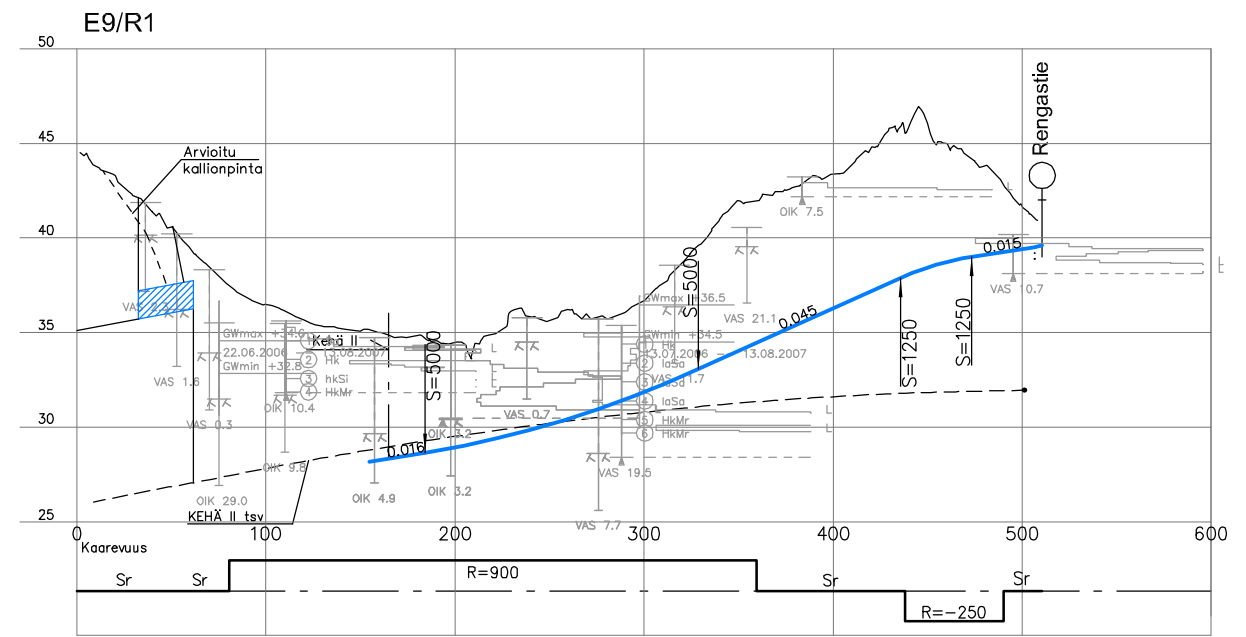
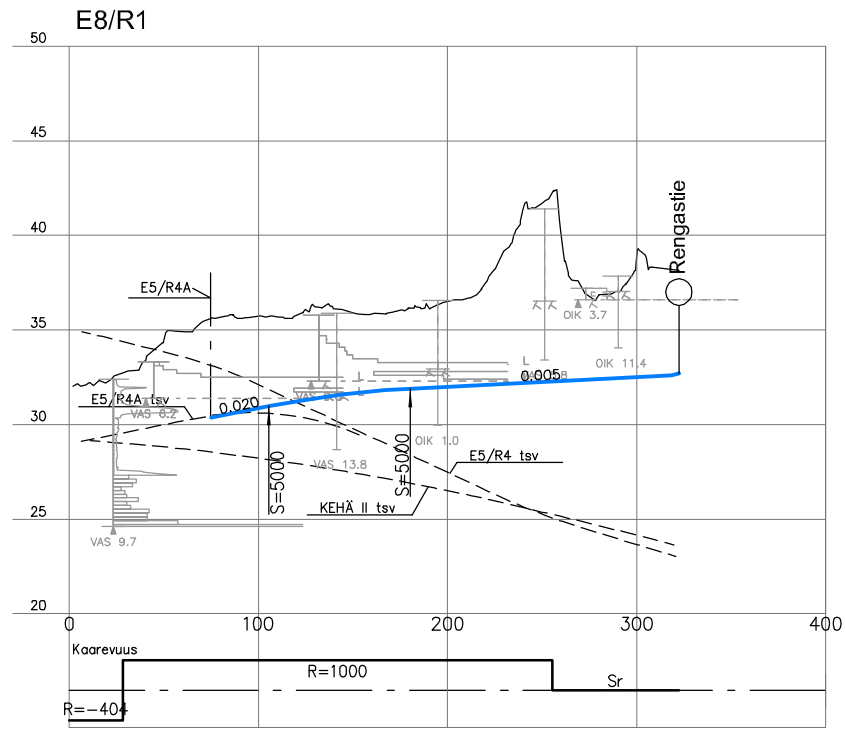

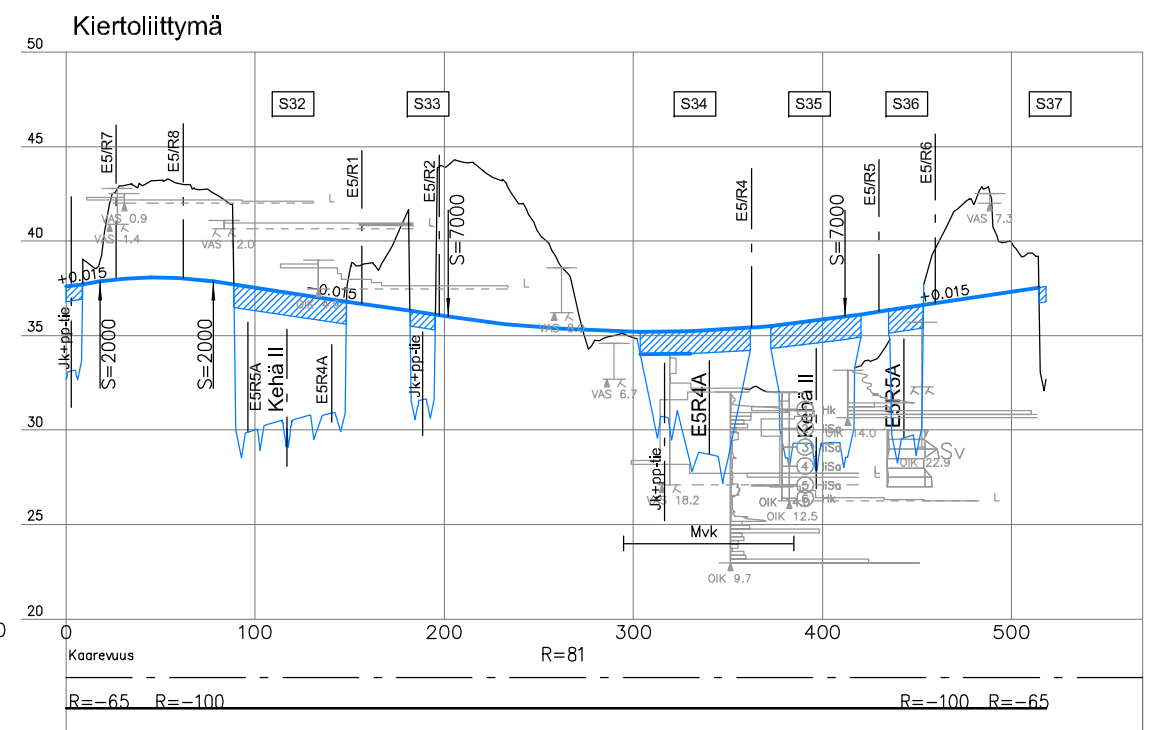
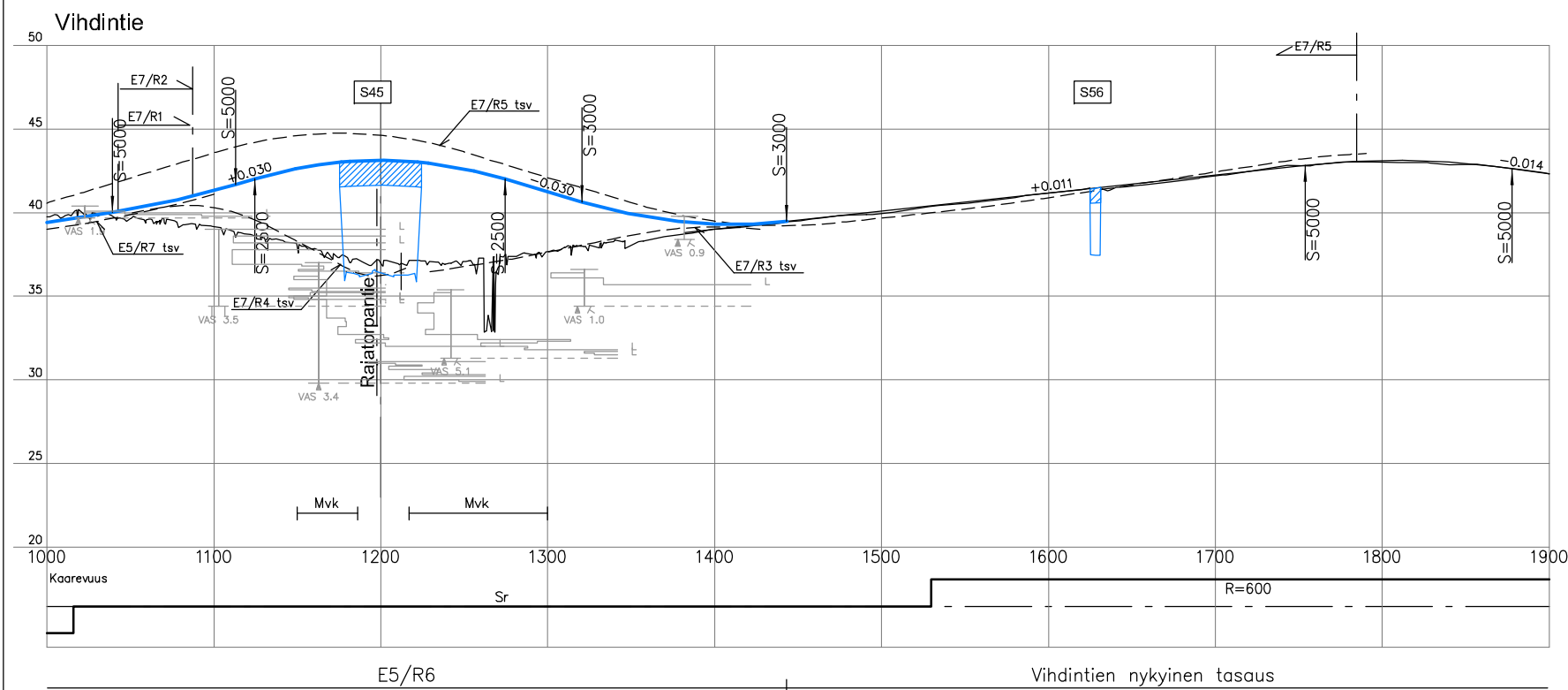
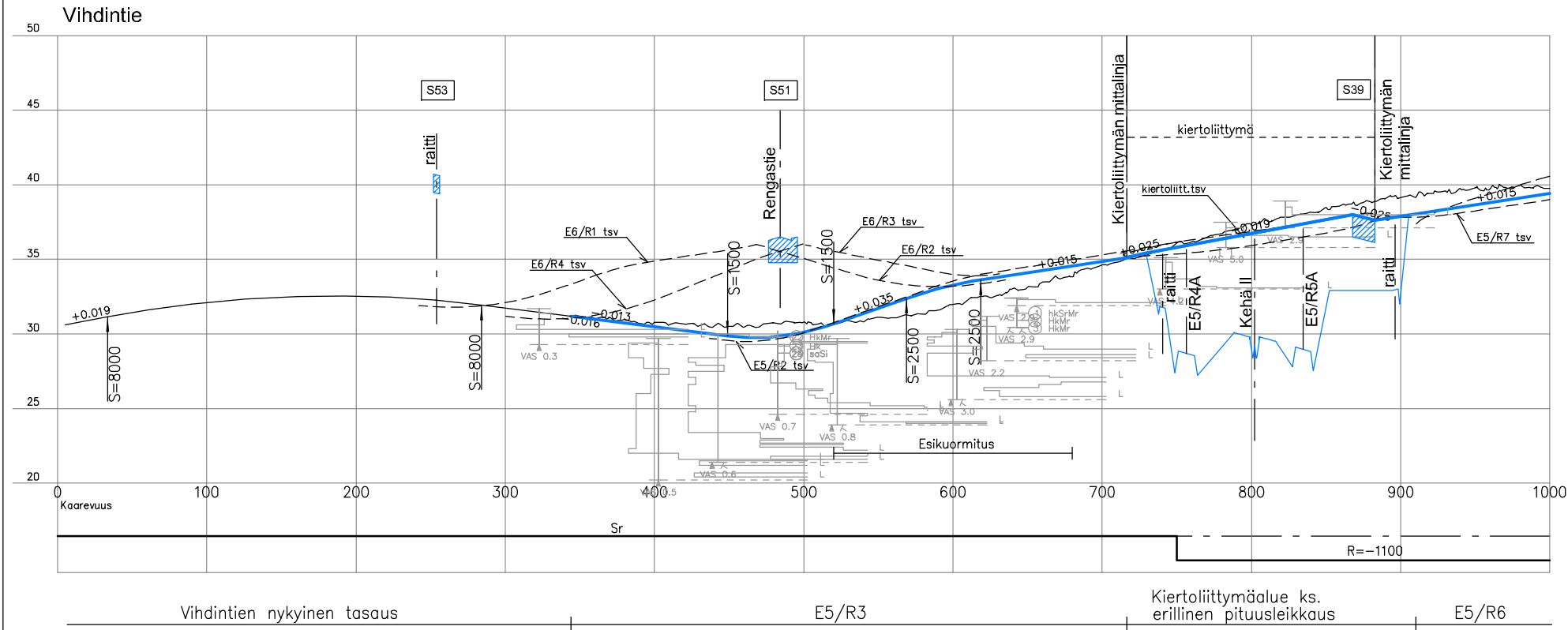

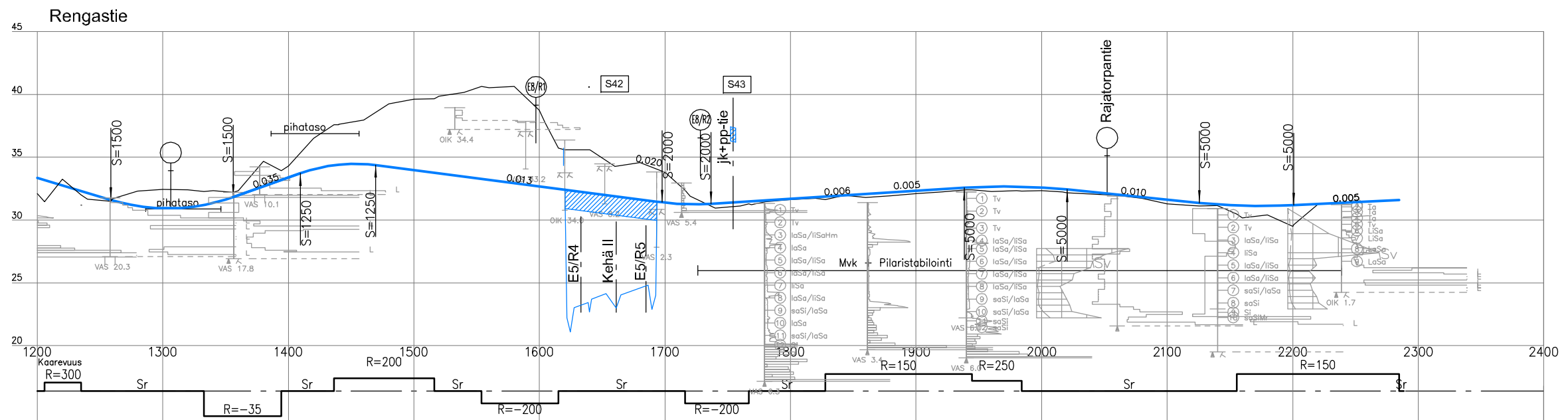
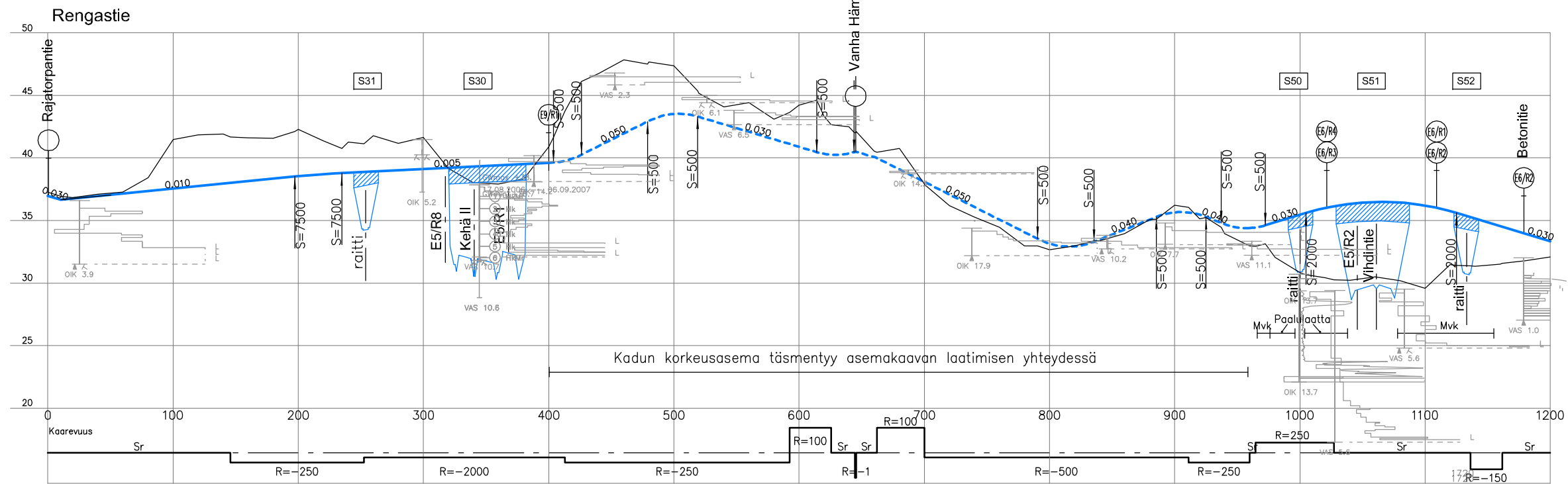

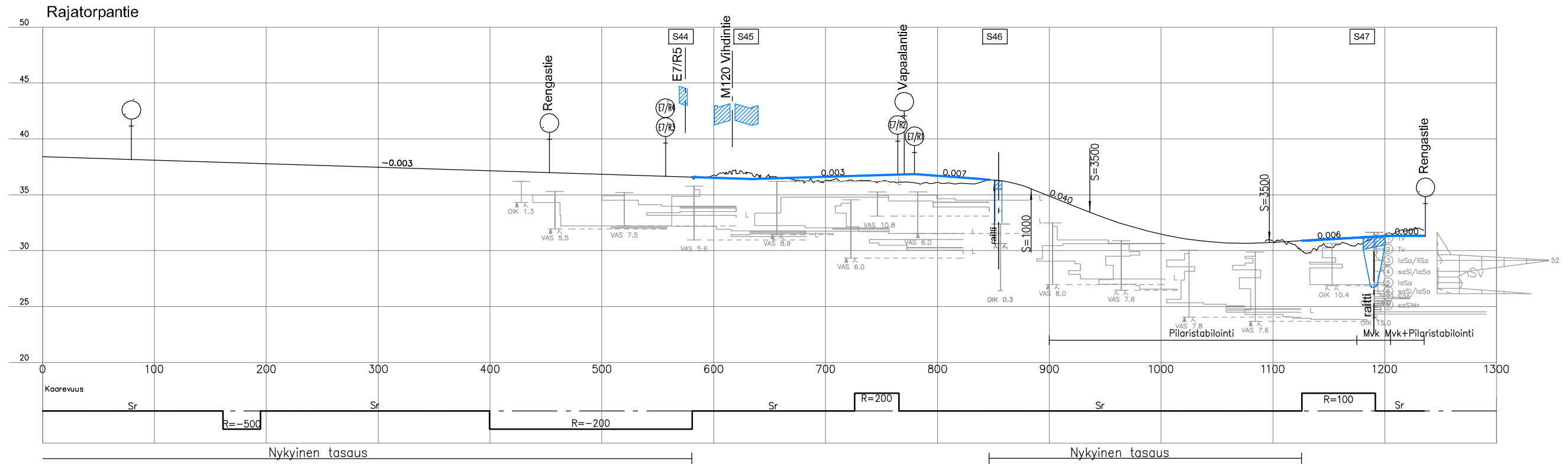

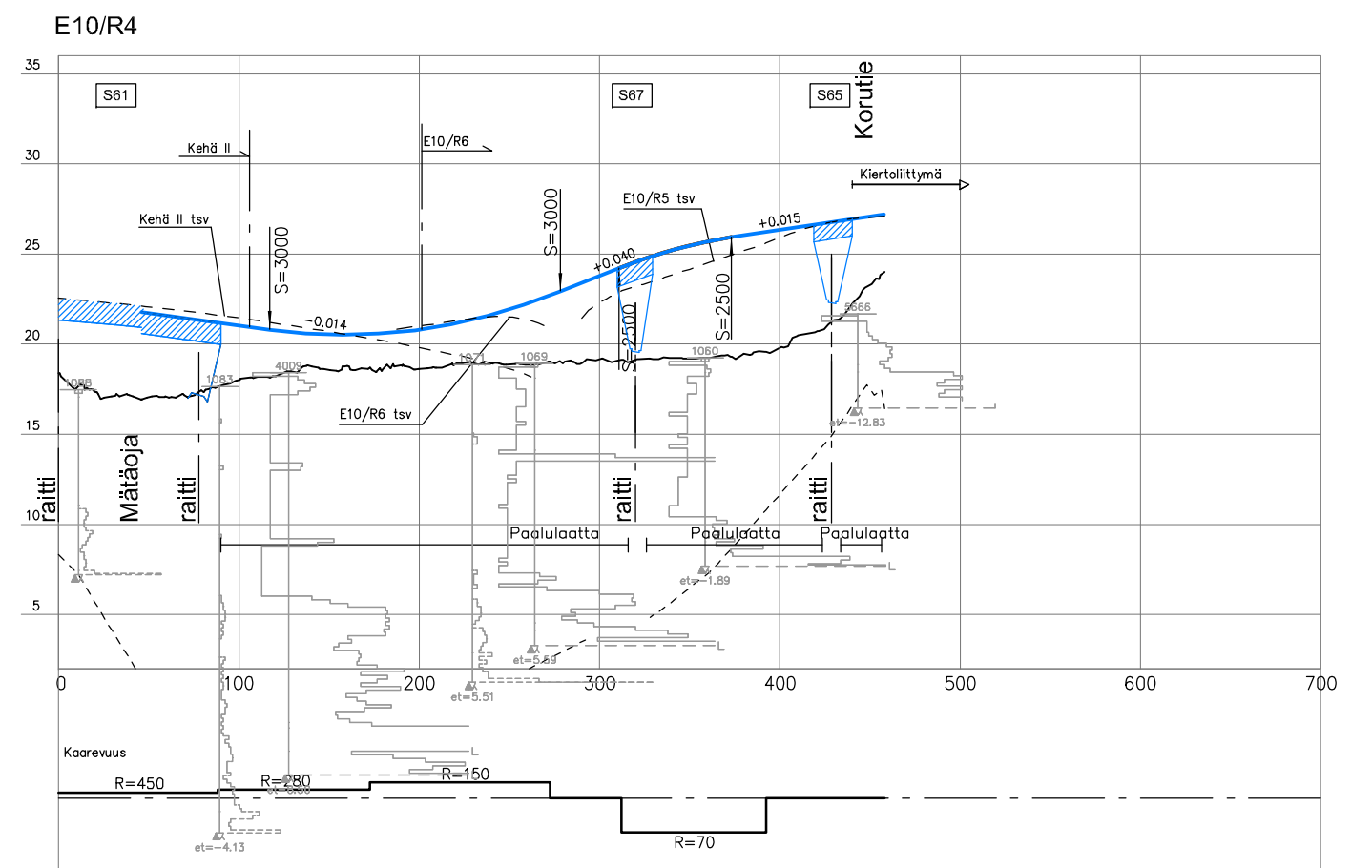
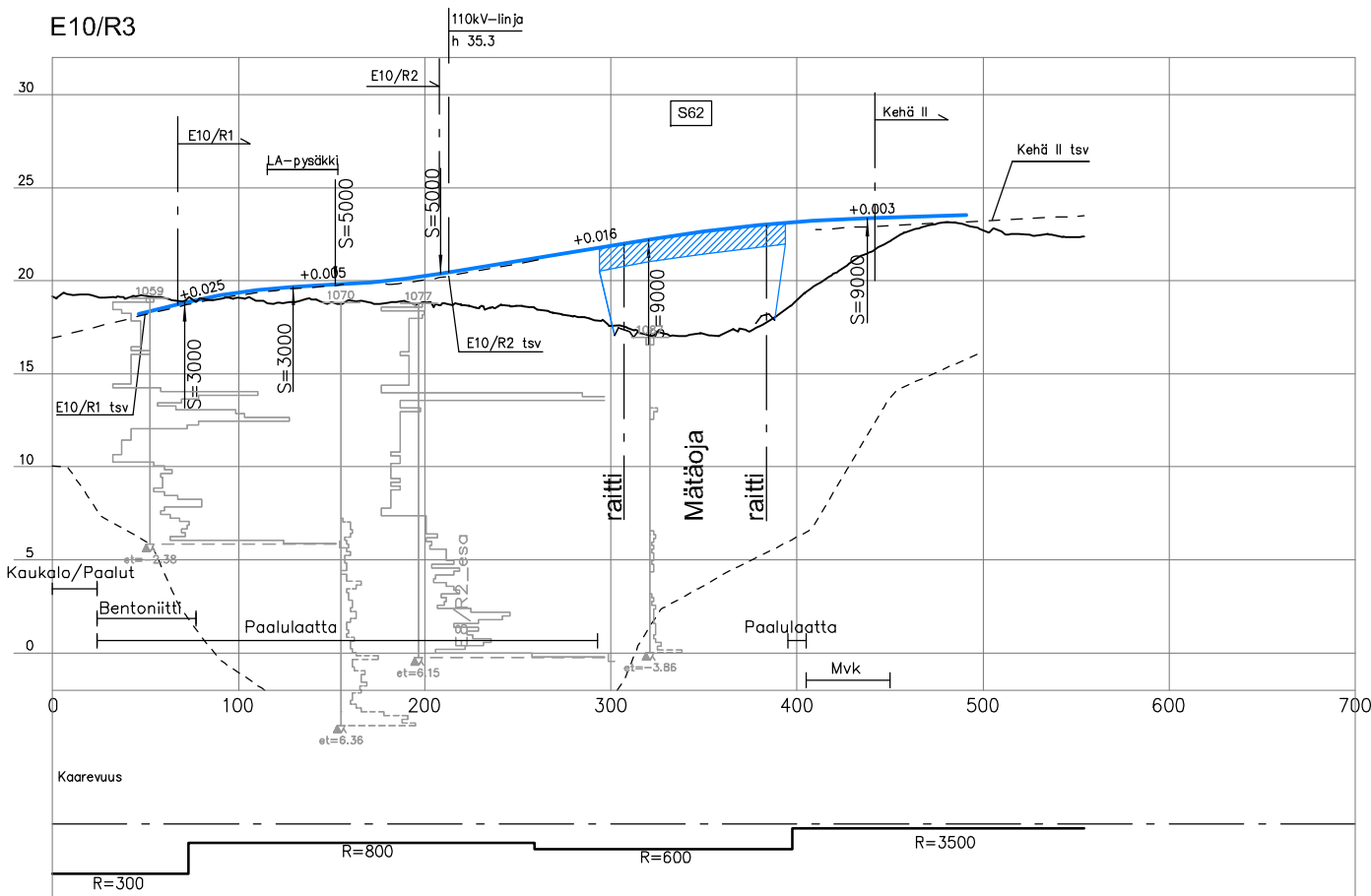
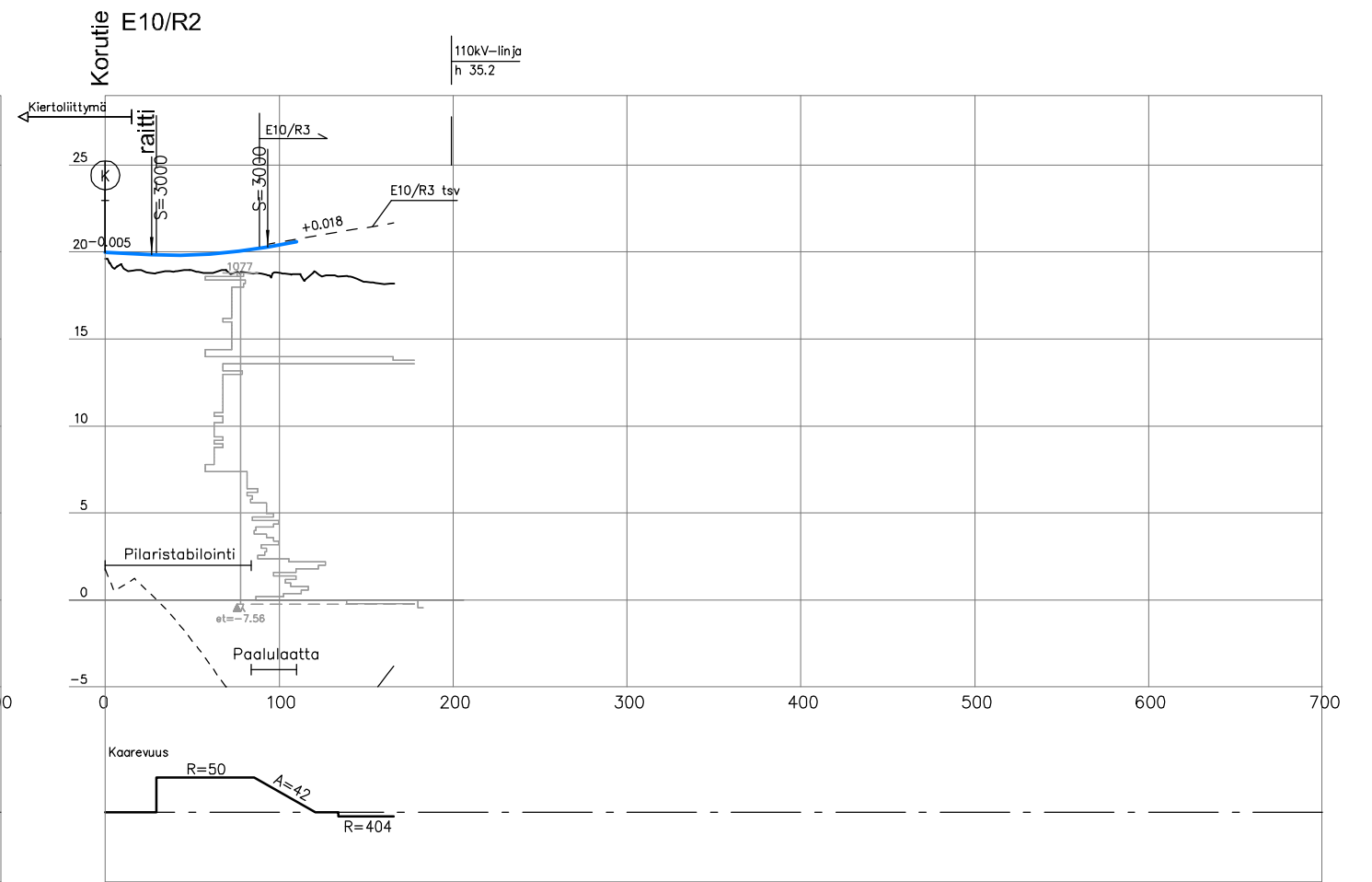
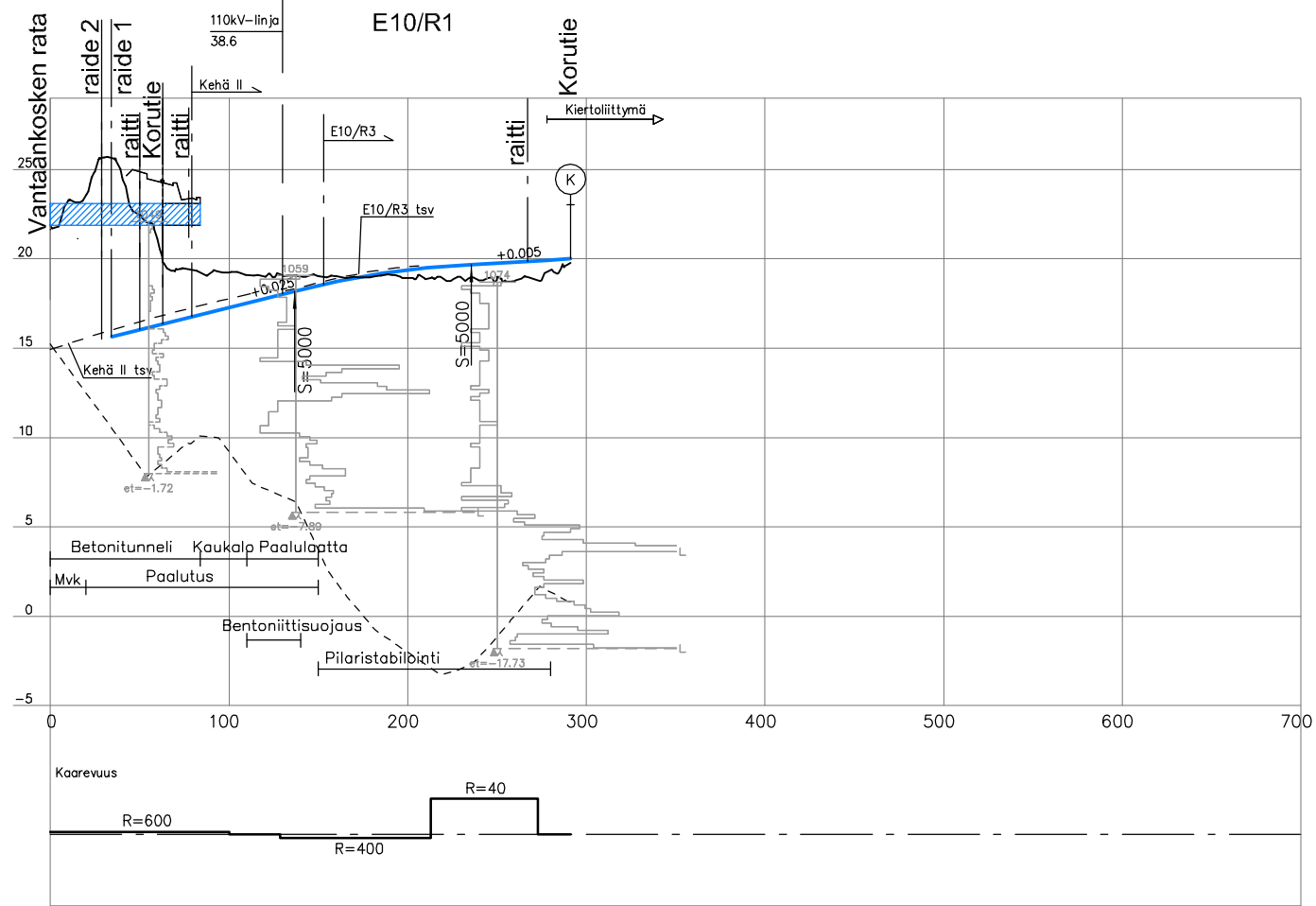

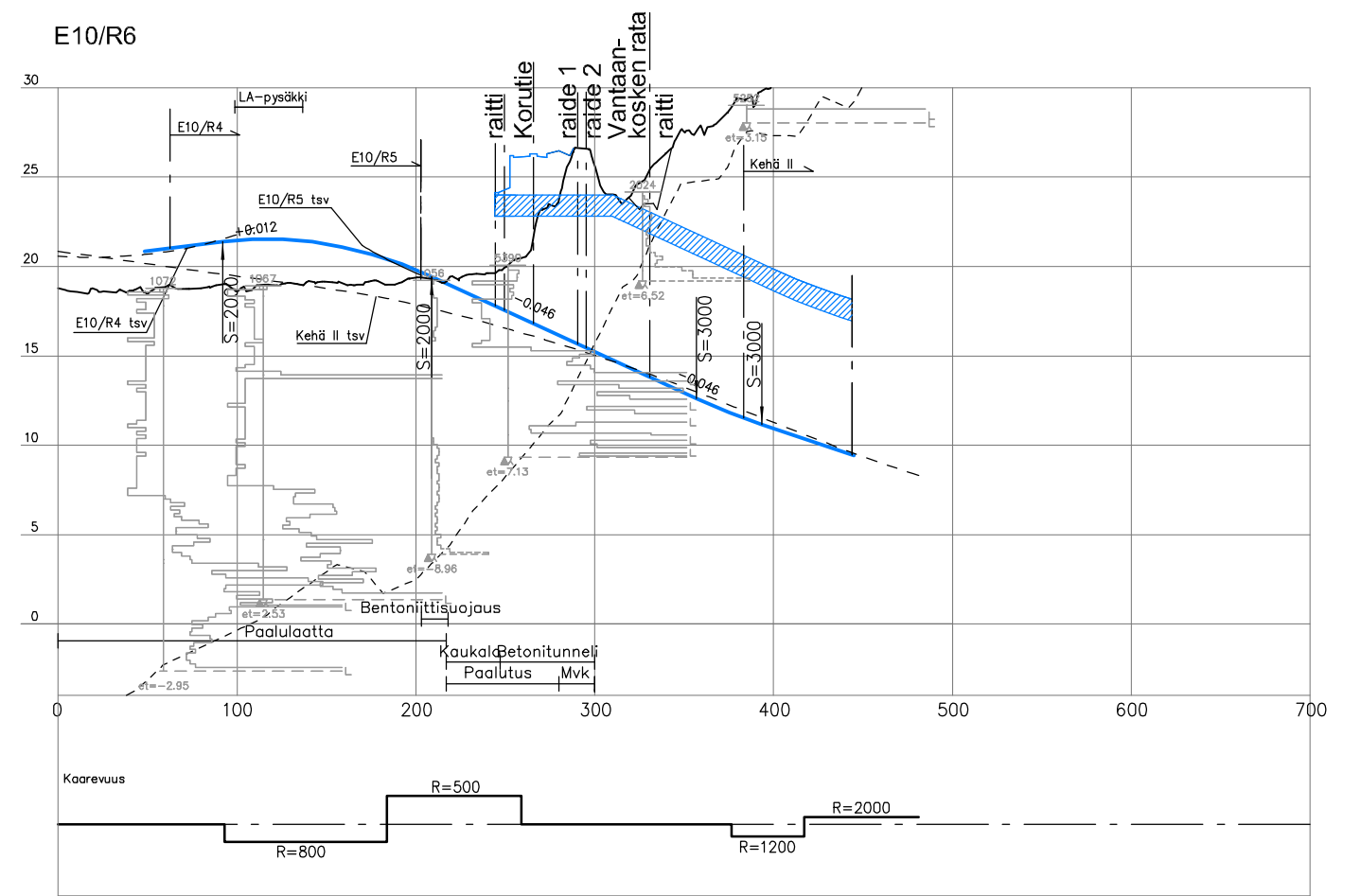
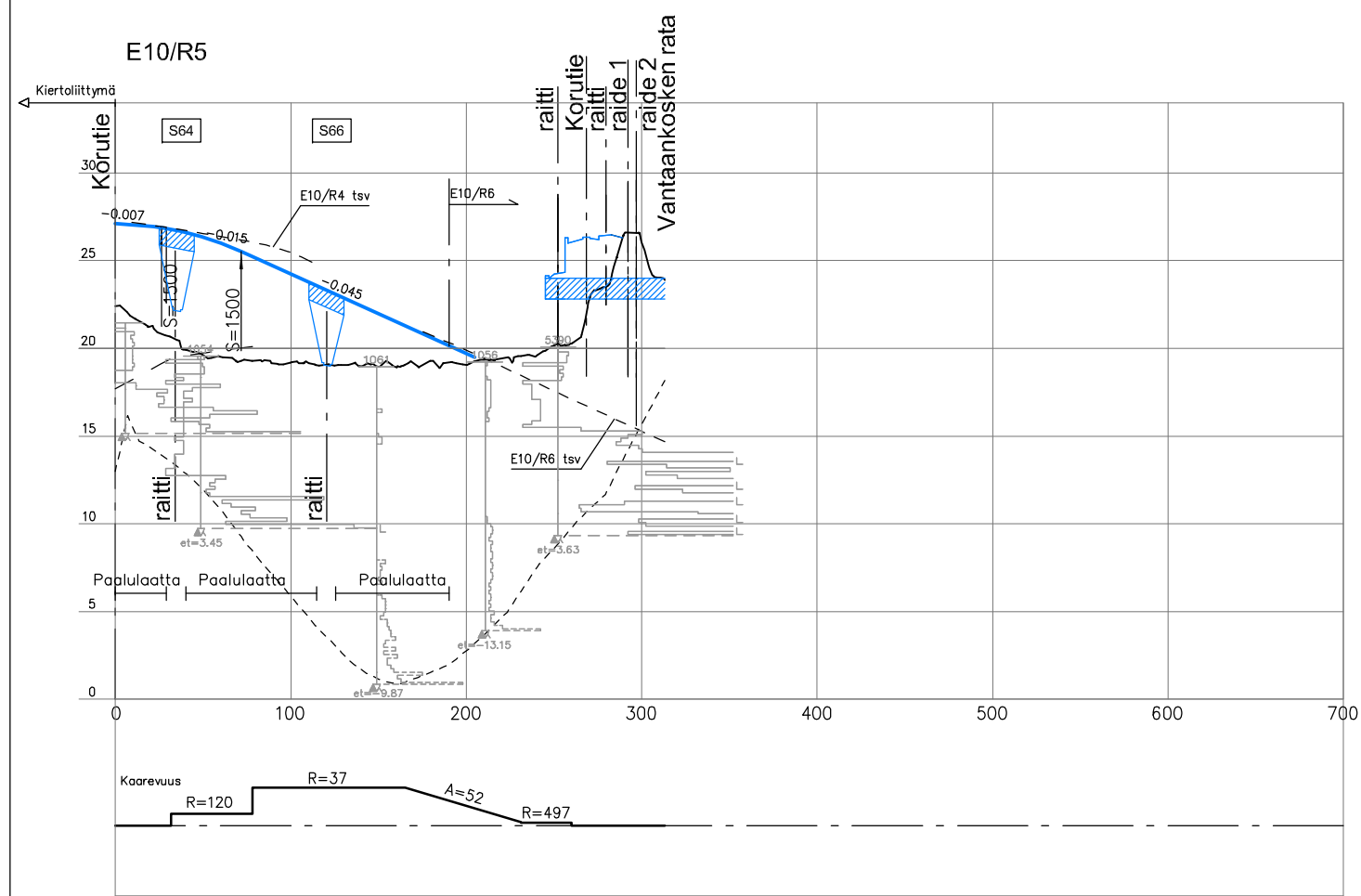

Korutie

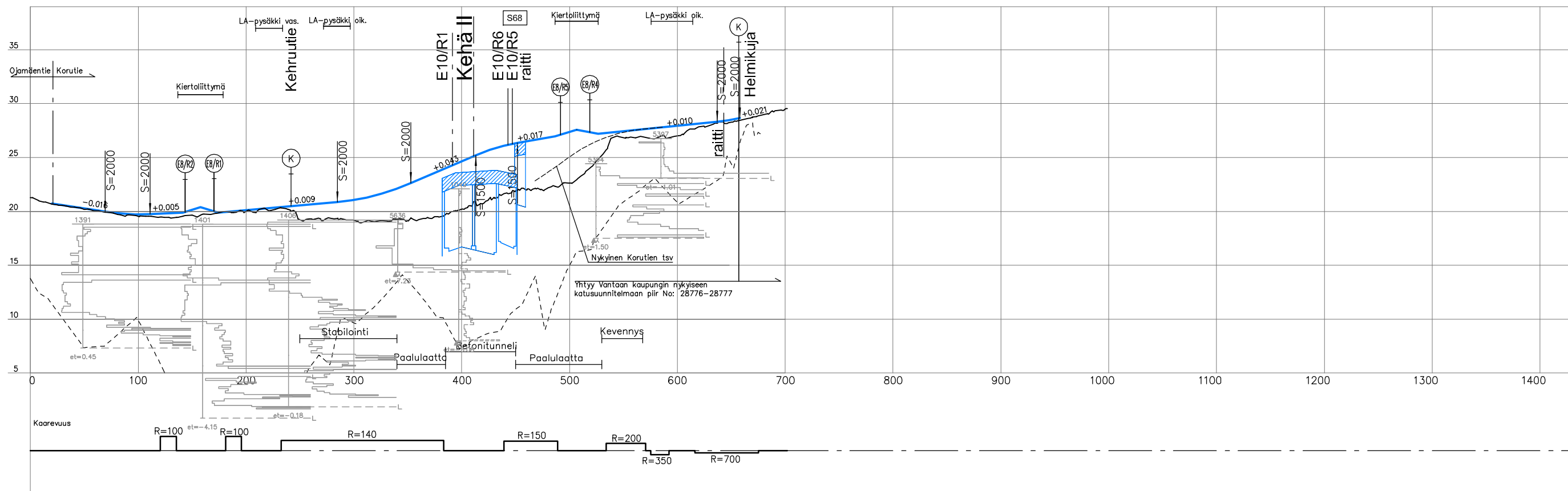

Vanha-Kaarelantie

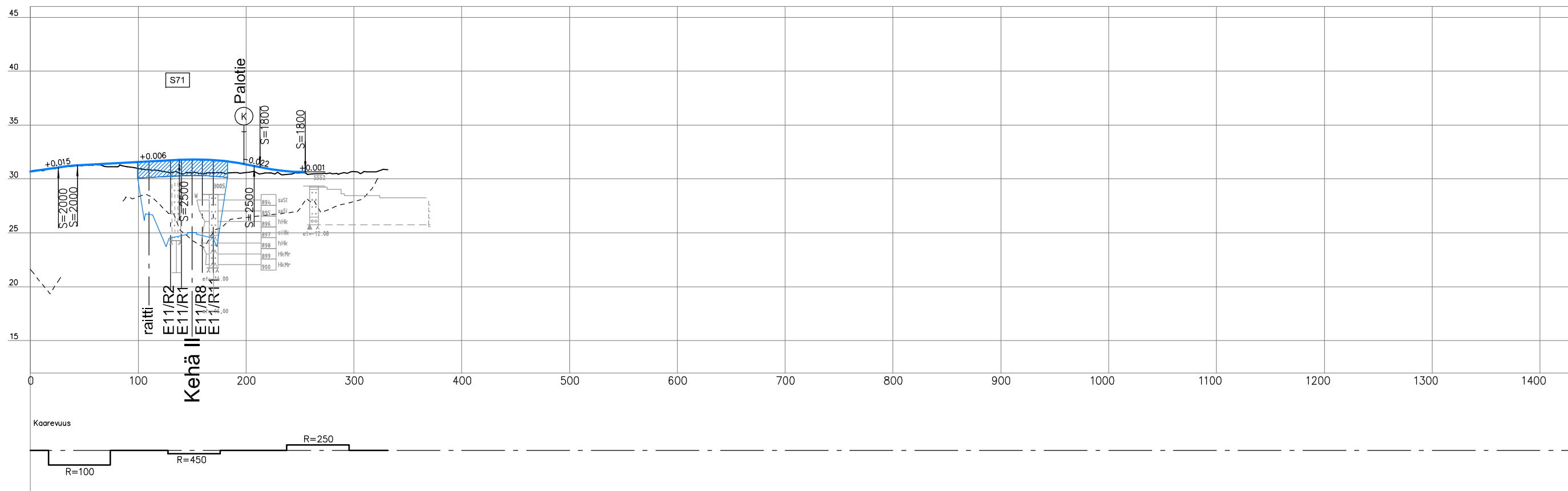

E11/R1

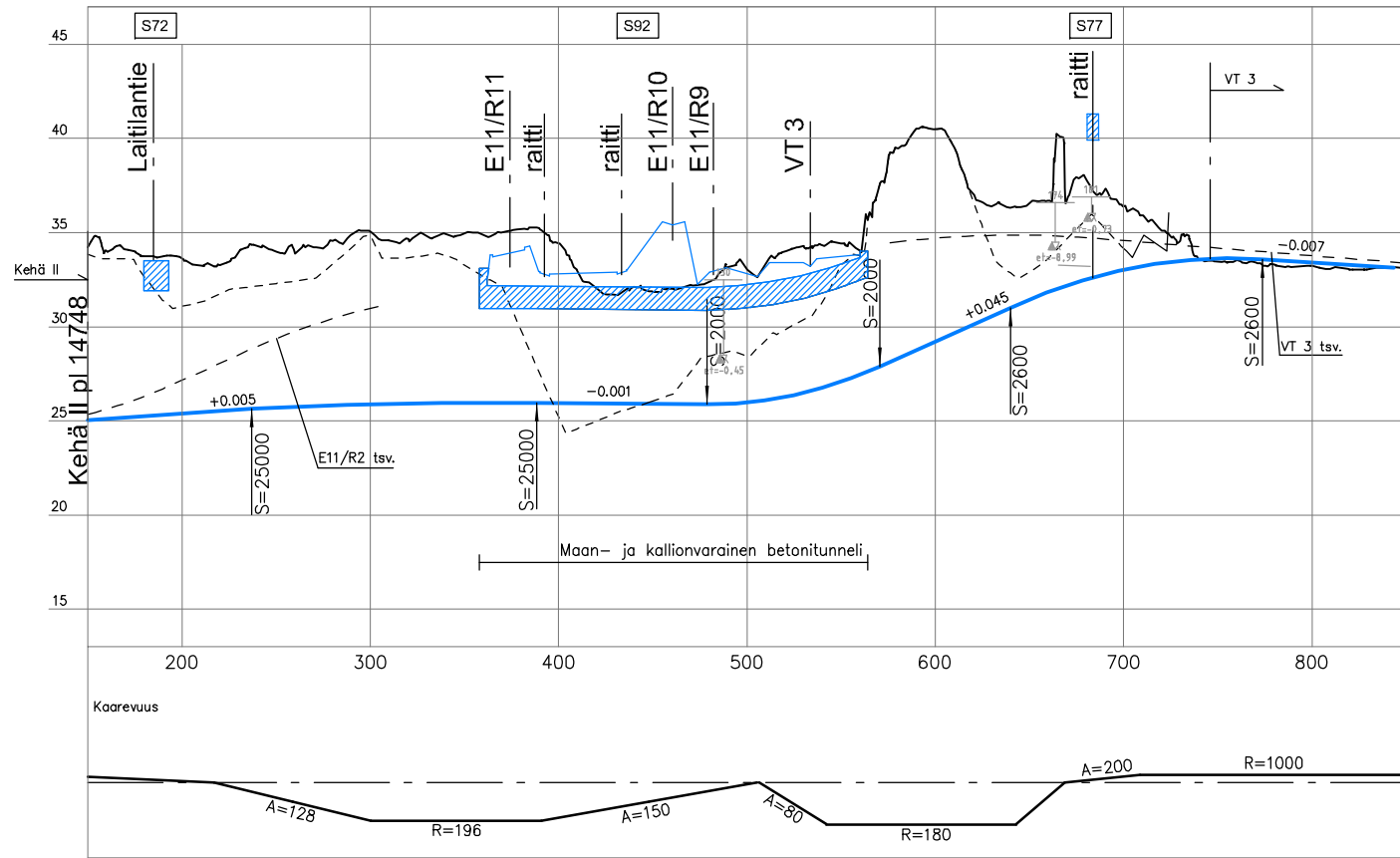

E11/R2

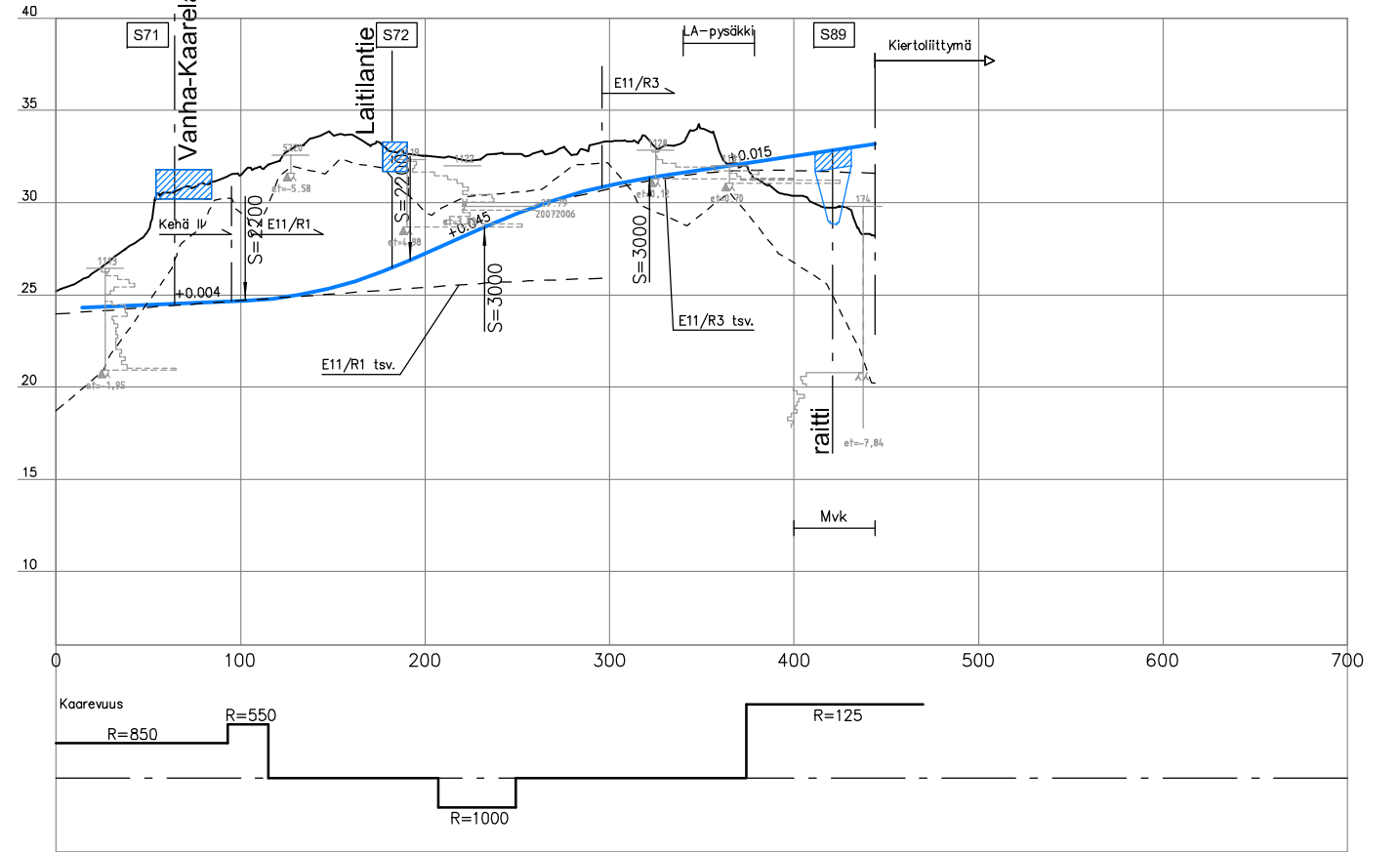

E11/R3

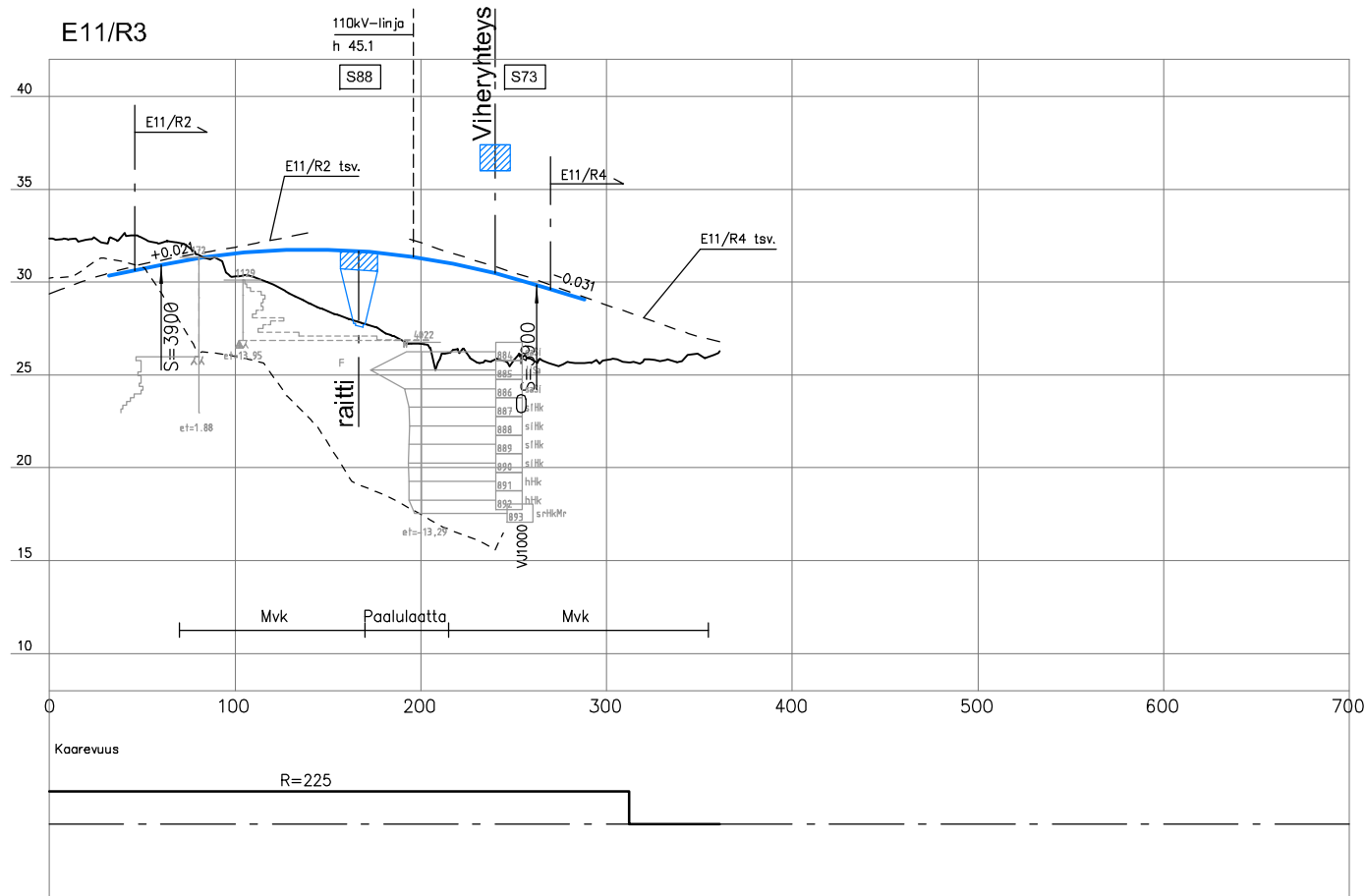

E11/R4

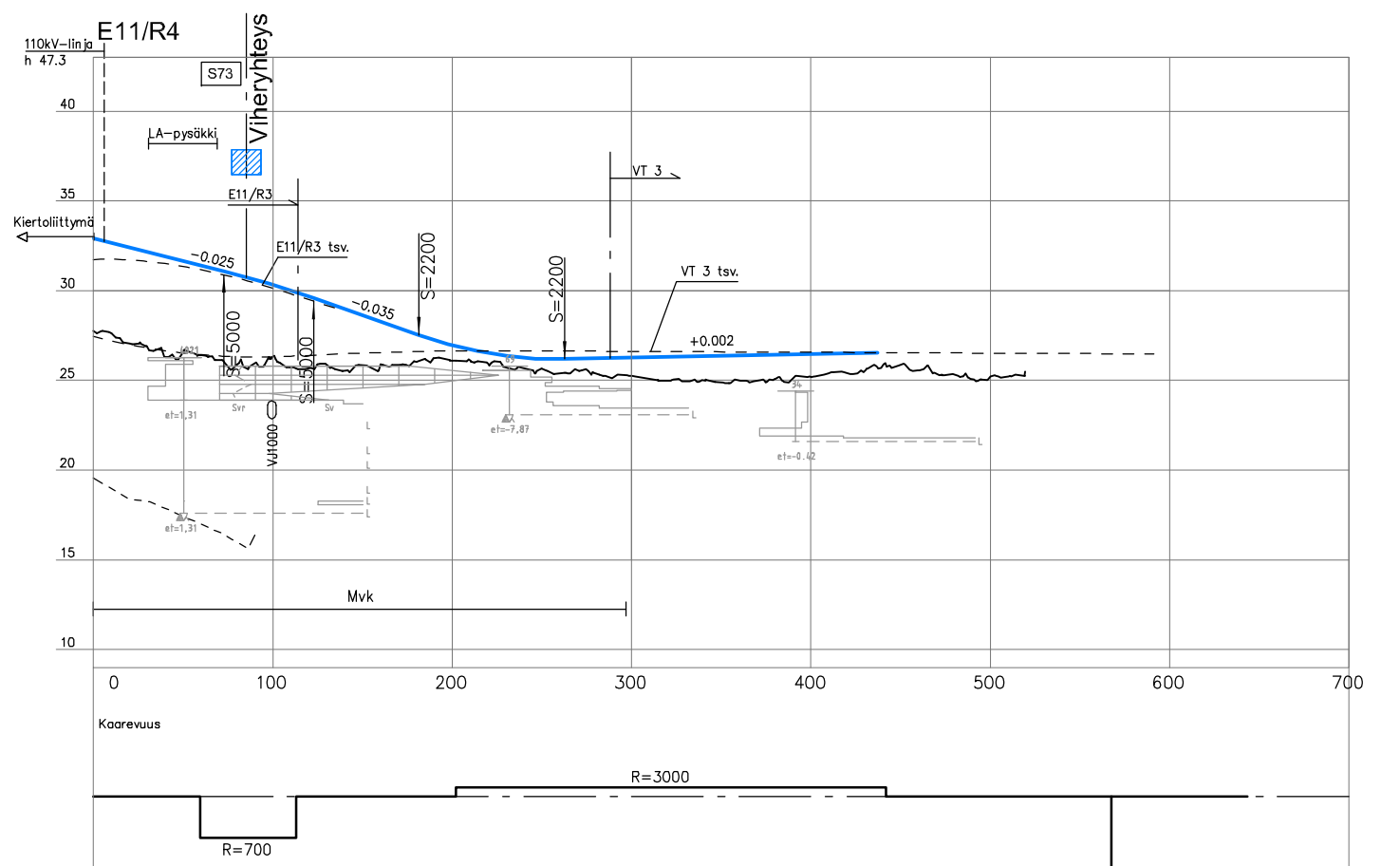

E11/R5

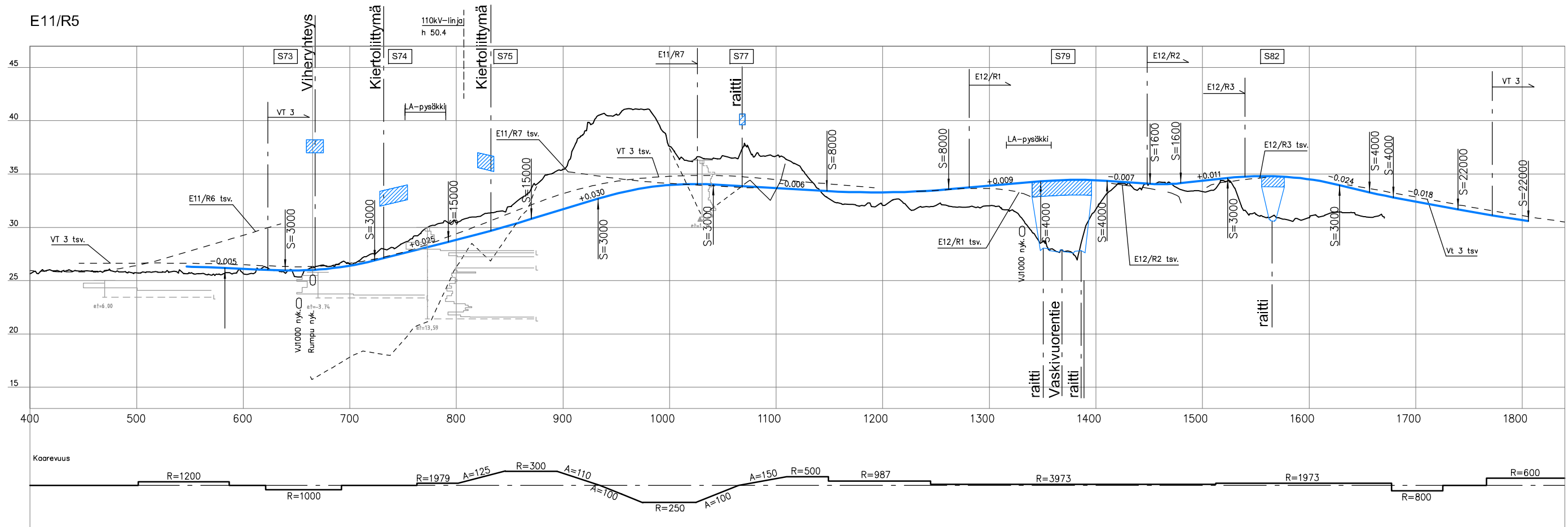

E11/R6

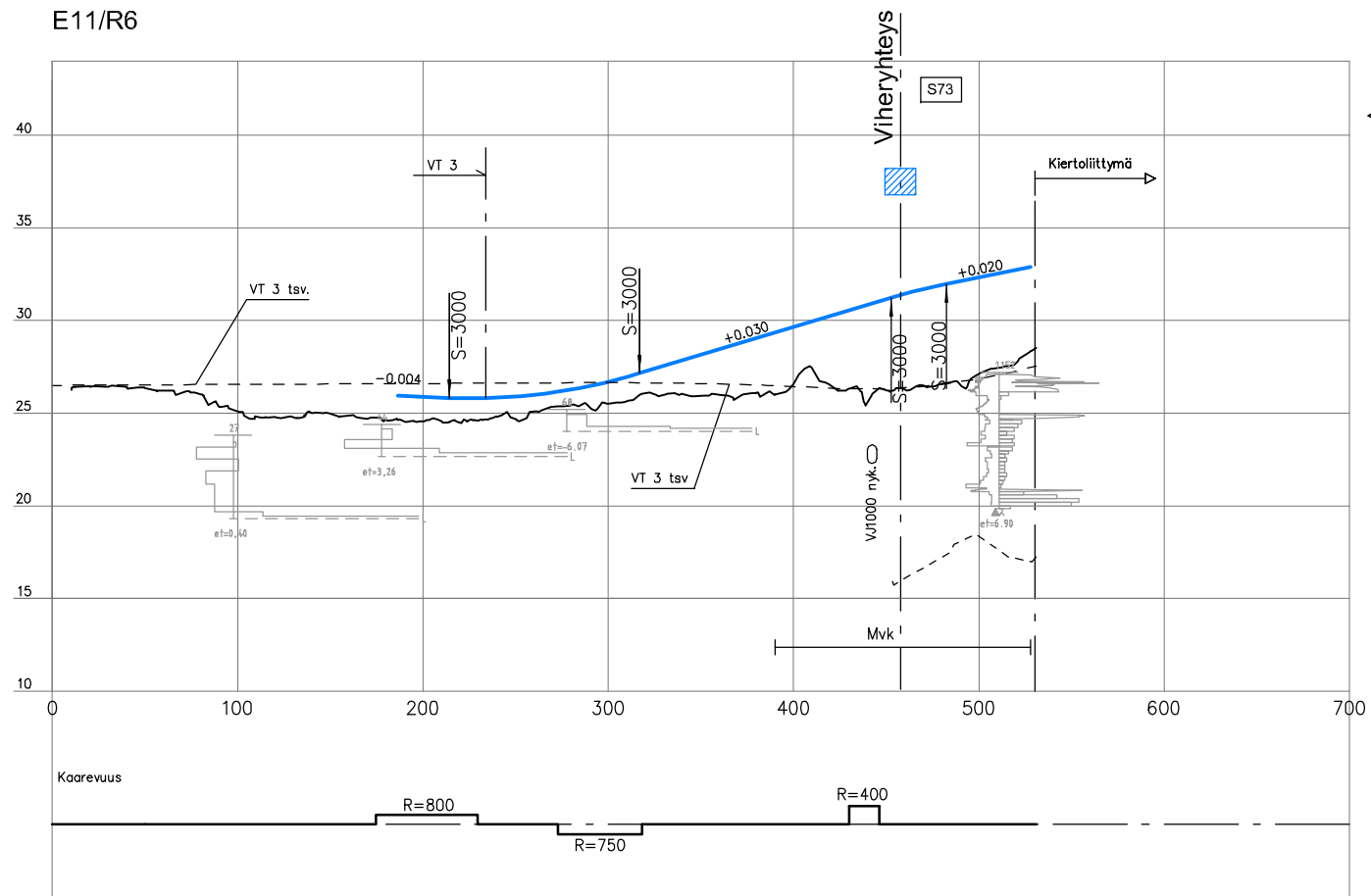

E11/R7

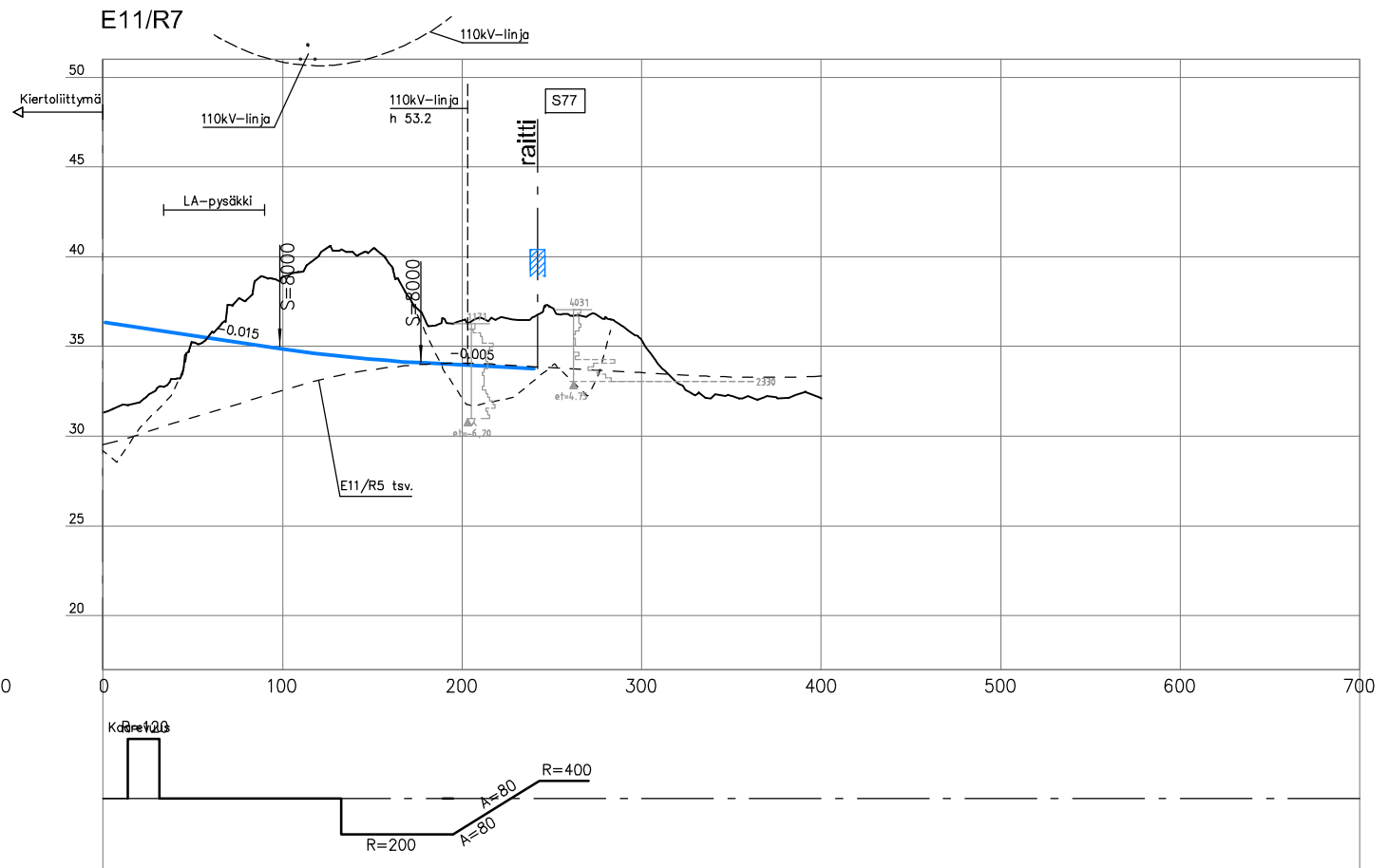

E11/R8

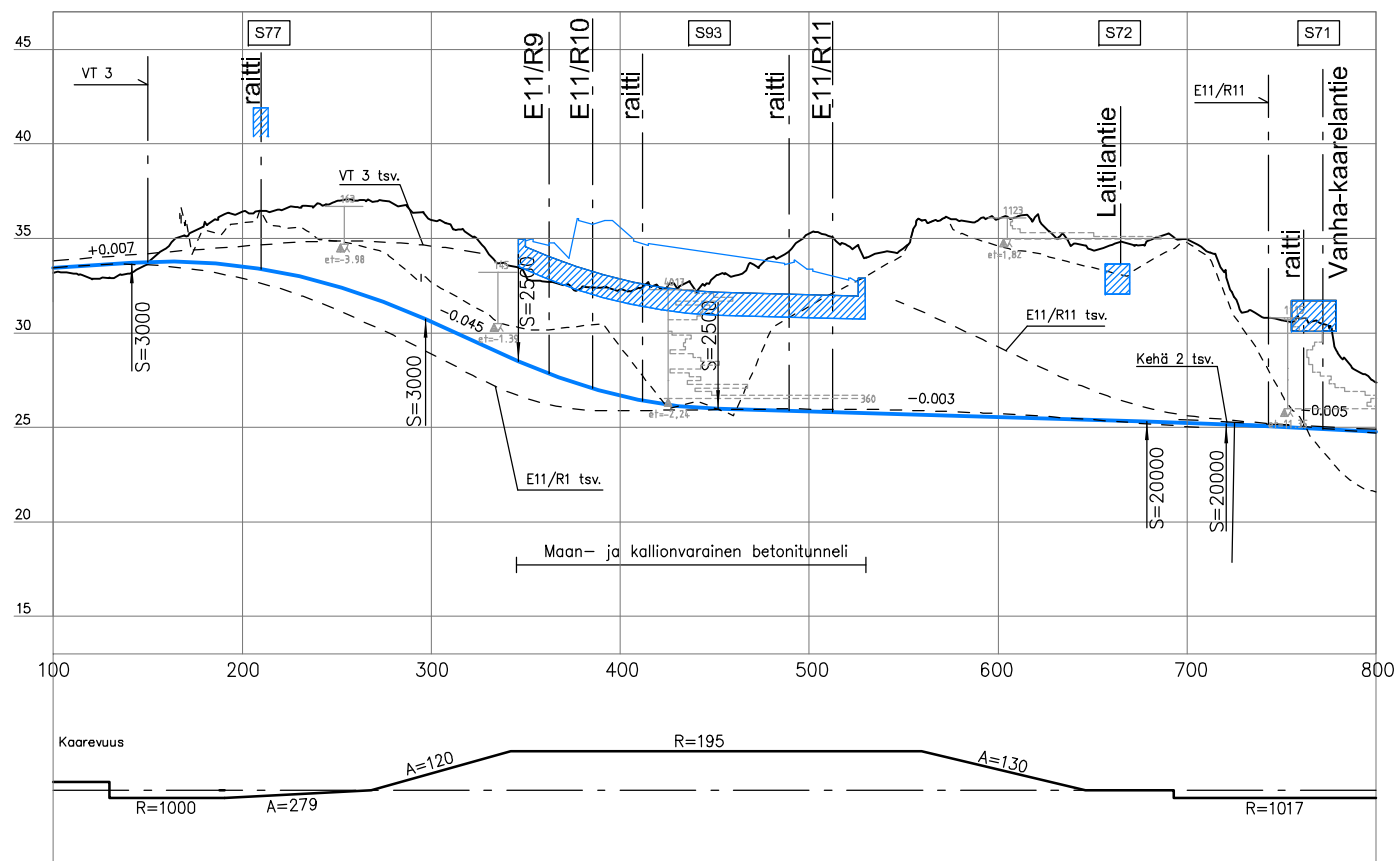

E11/R10

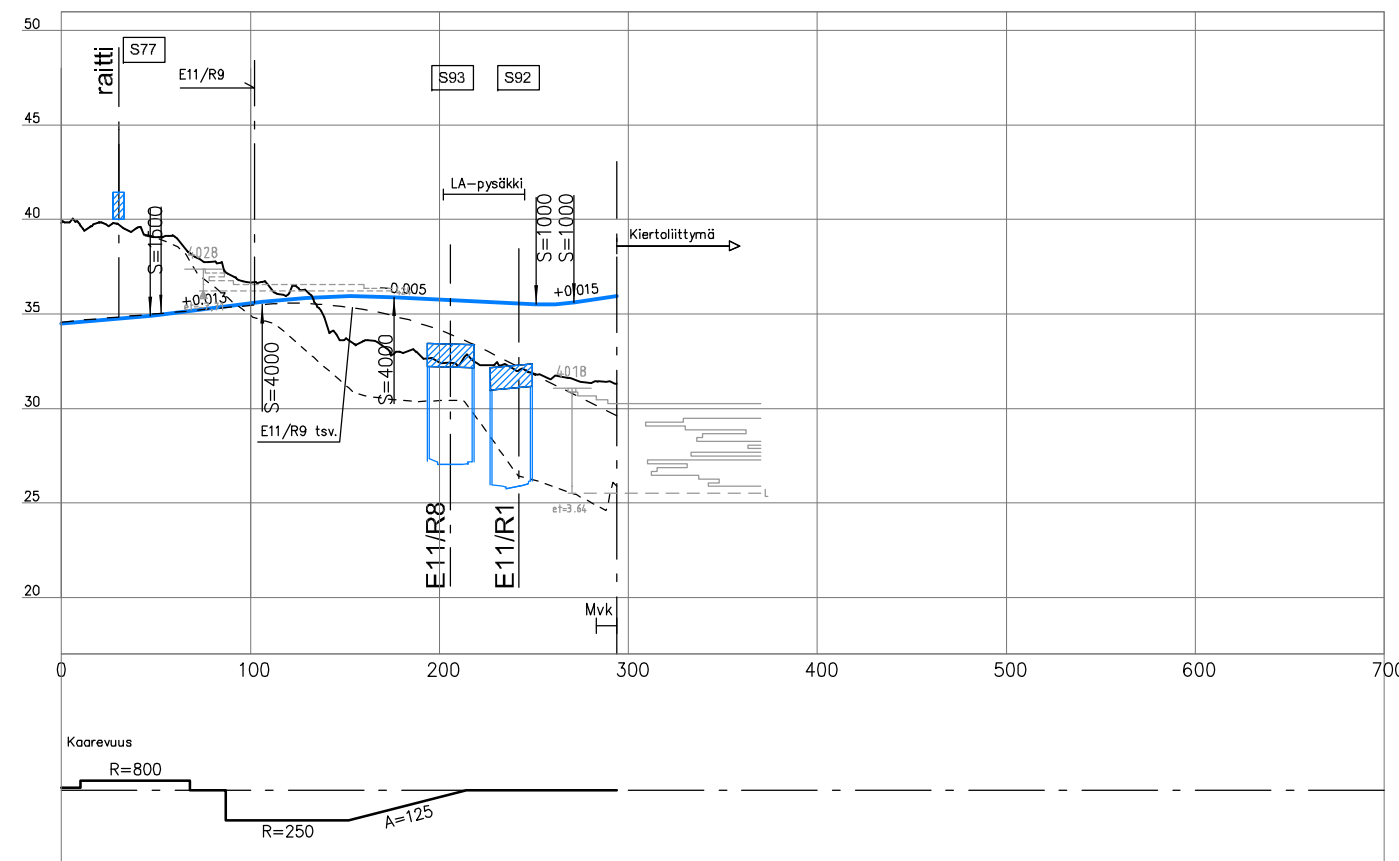

E11/R9

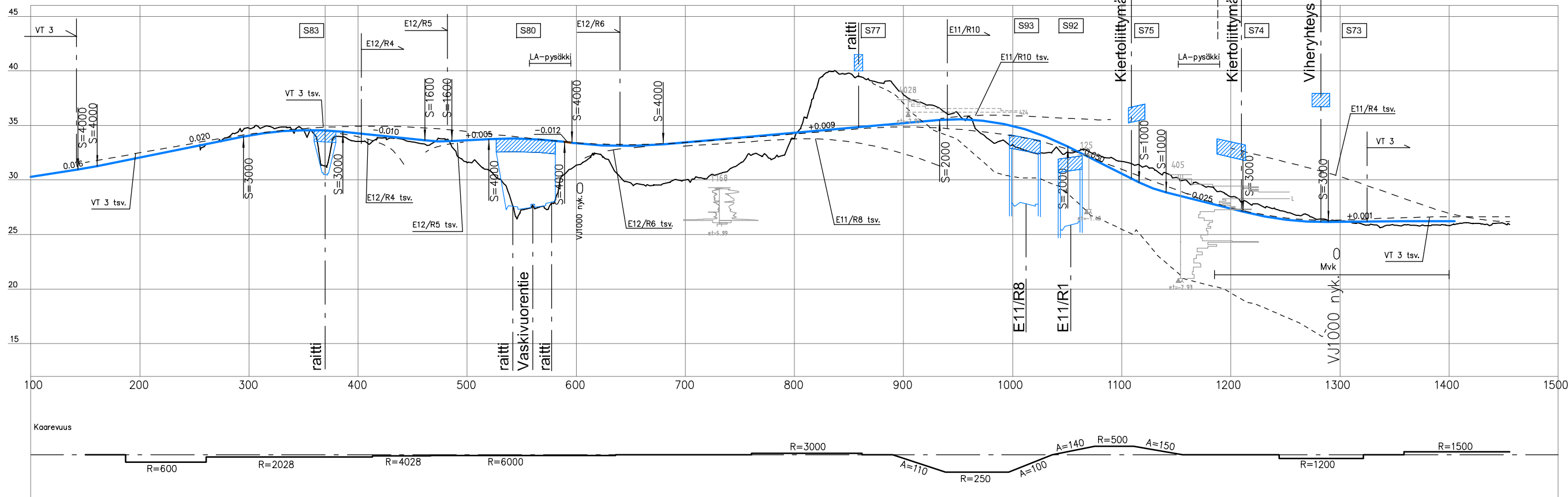

E12/R1

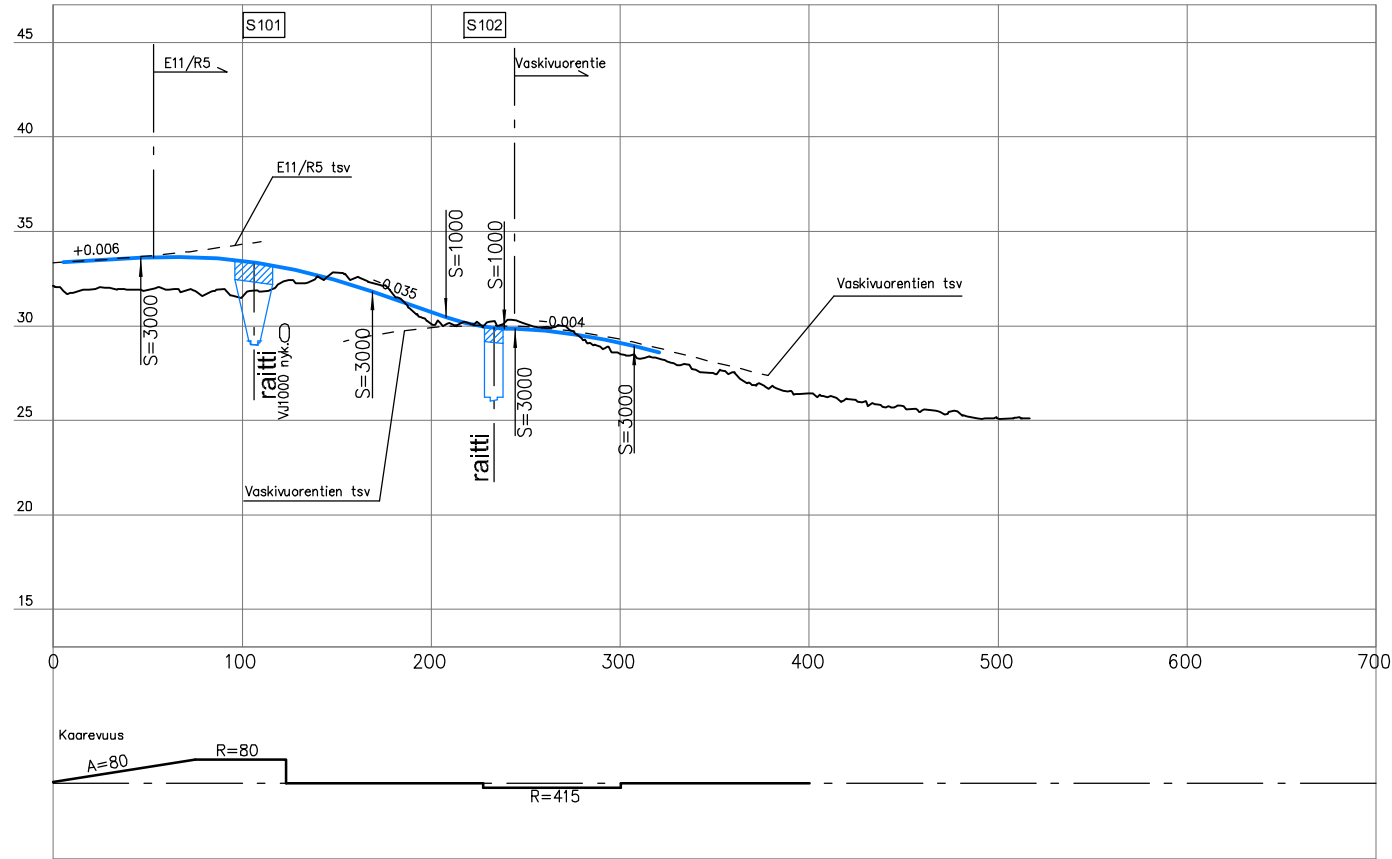

E12/R2

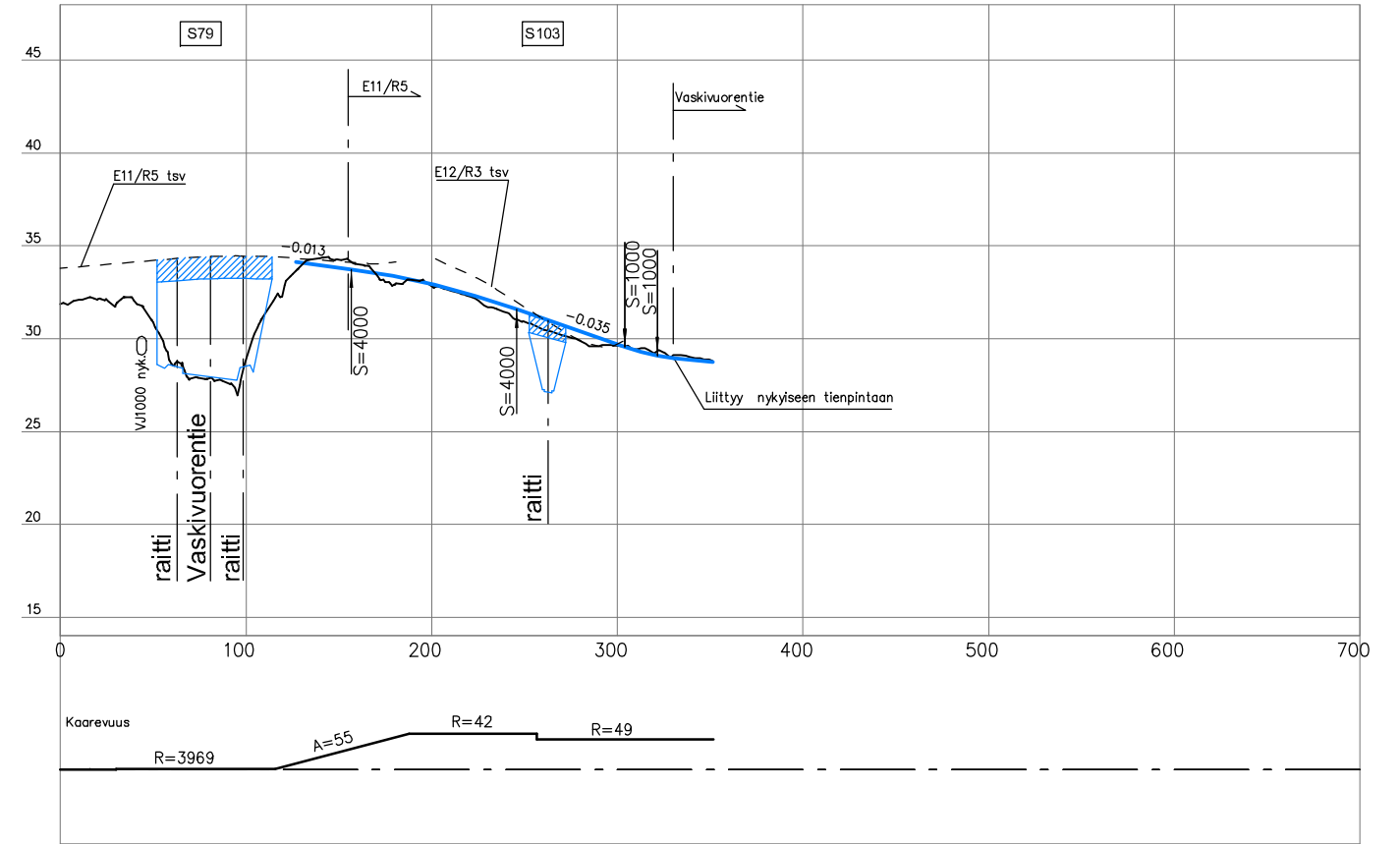

E12/R3

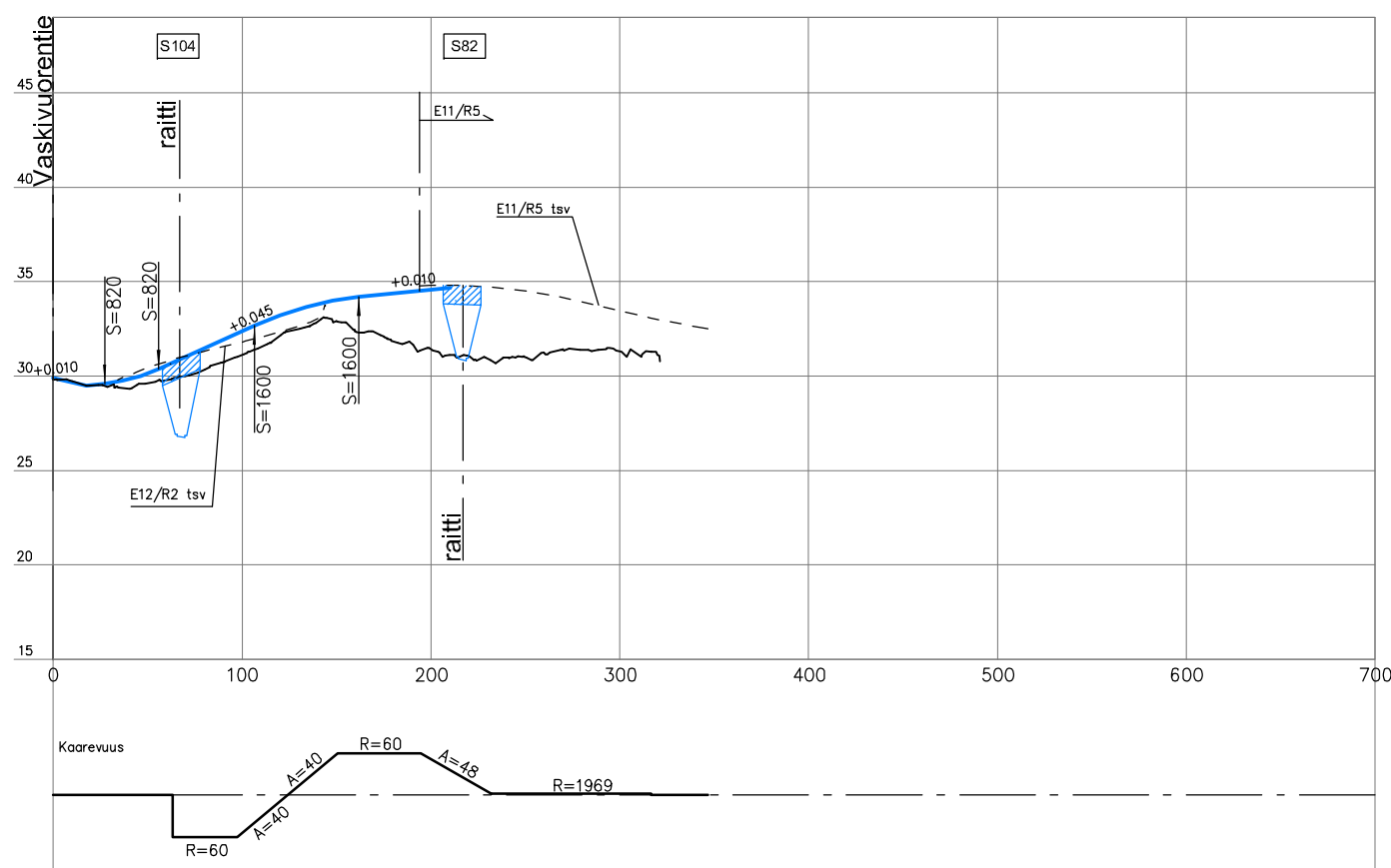

E12/R4

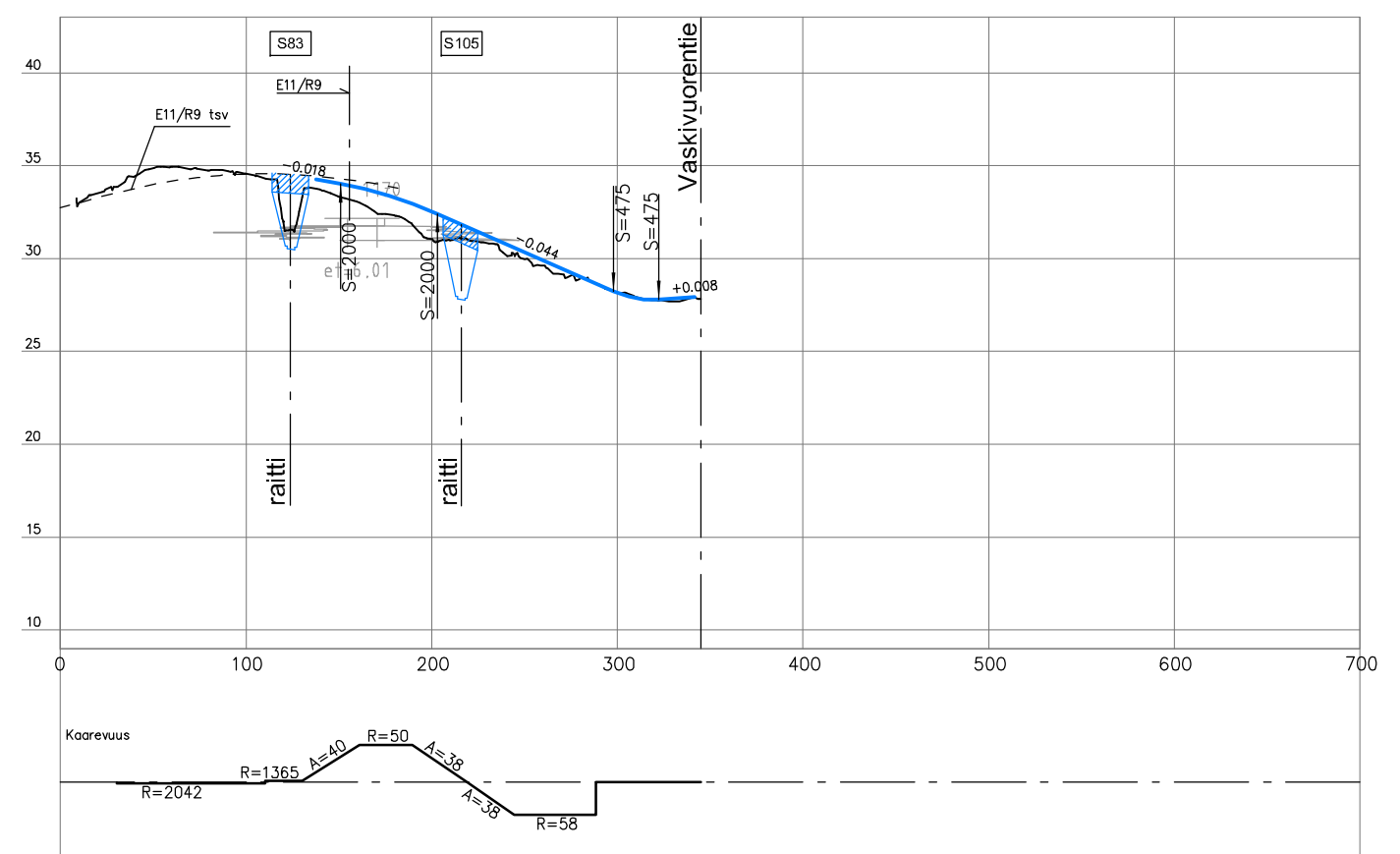

E12/R5

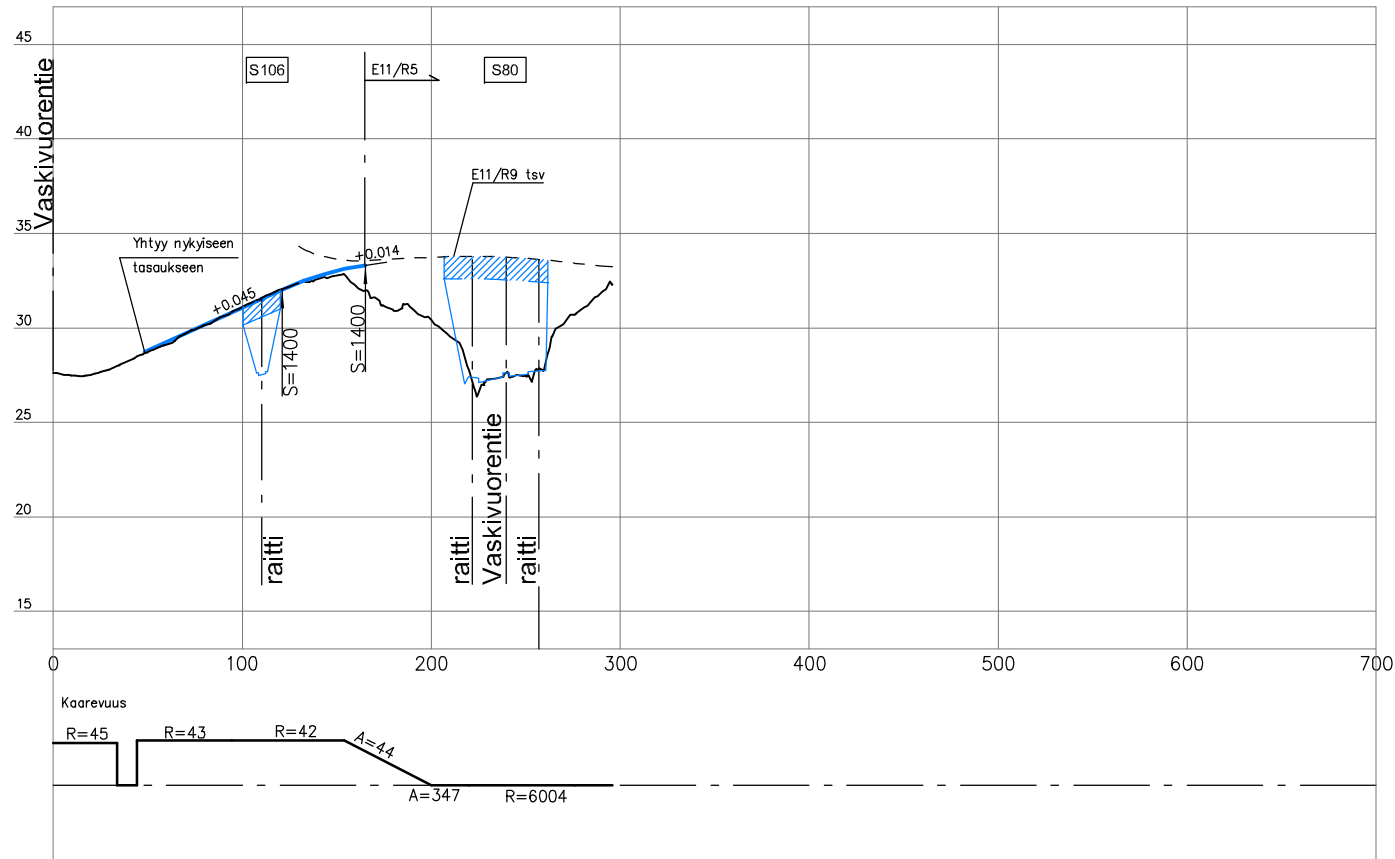

E12/R6

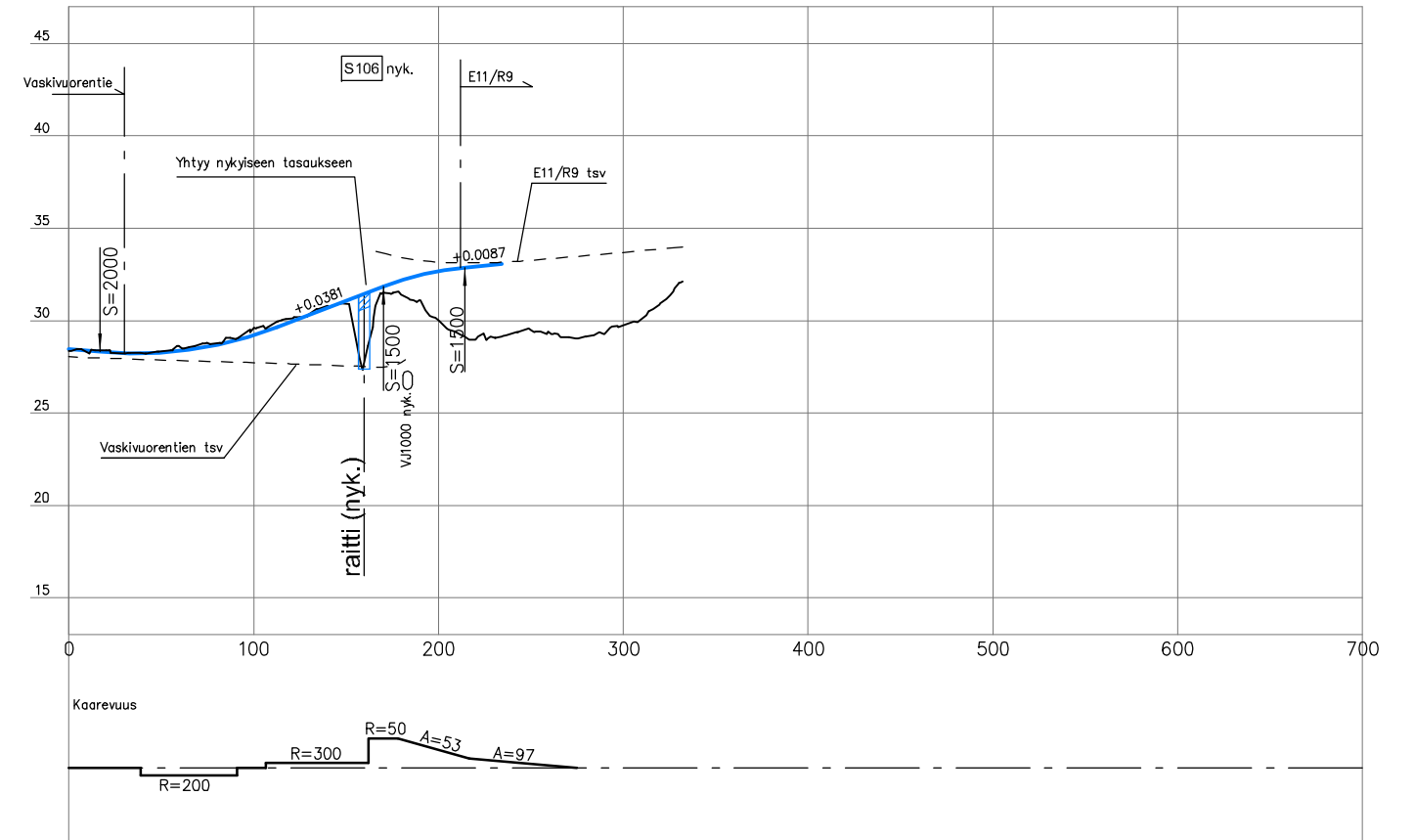

E11 Kiertoliittämä

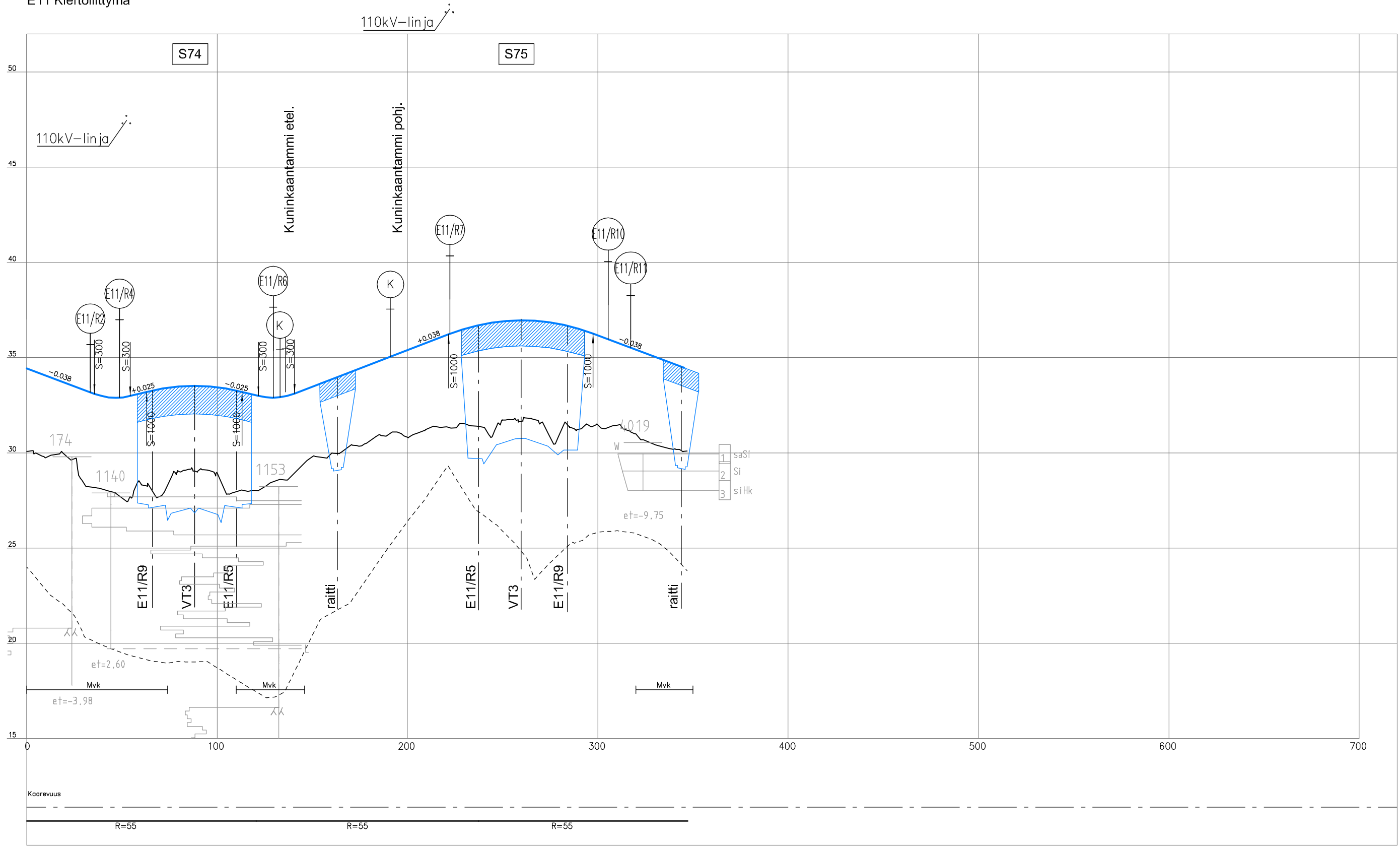

Vt3 (Hämeenlinnanväylä)

Vt3 tasausta alennetaan nykyisestä plv 5750 - 6450

Vt3 noudattaa nykyistä tasausta

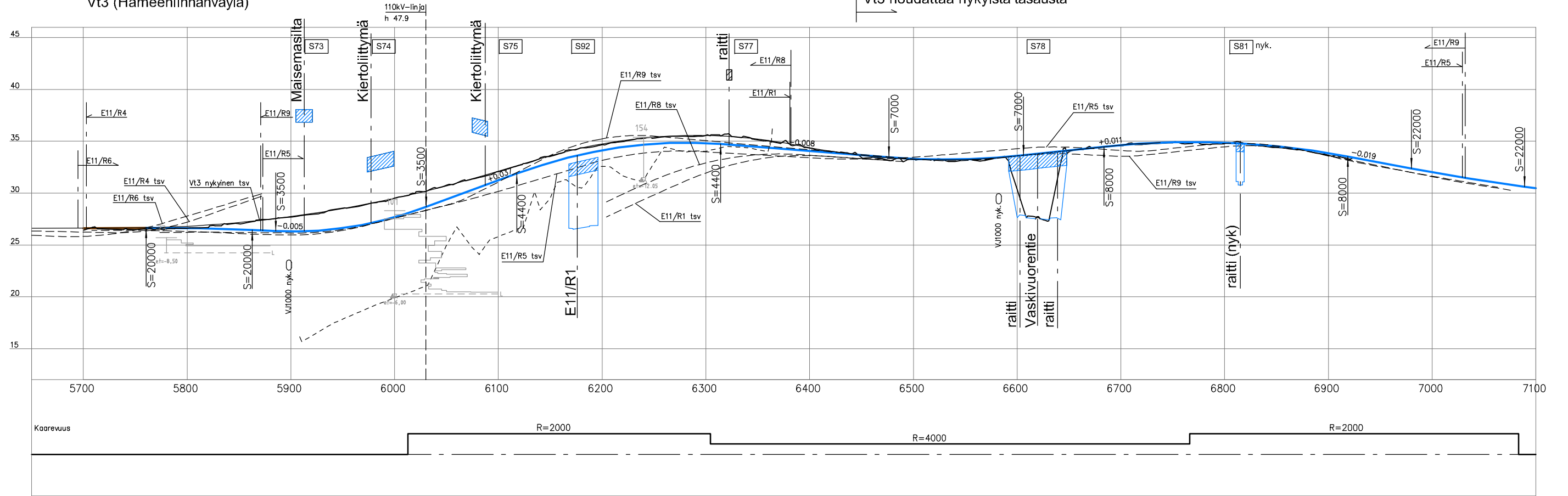

Palotie

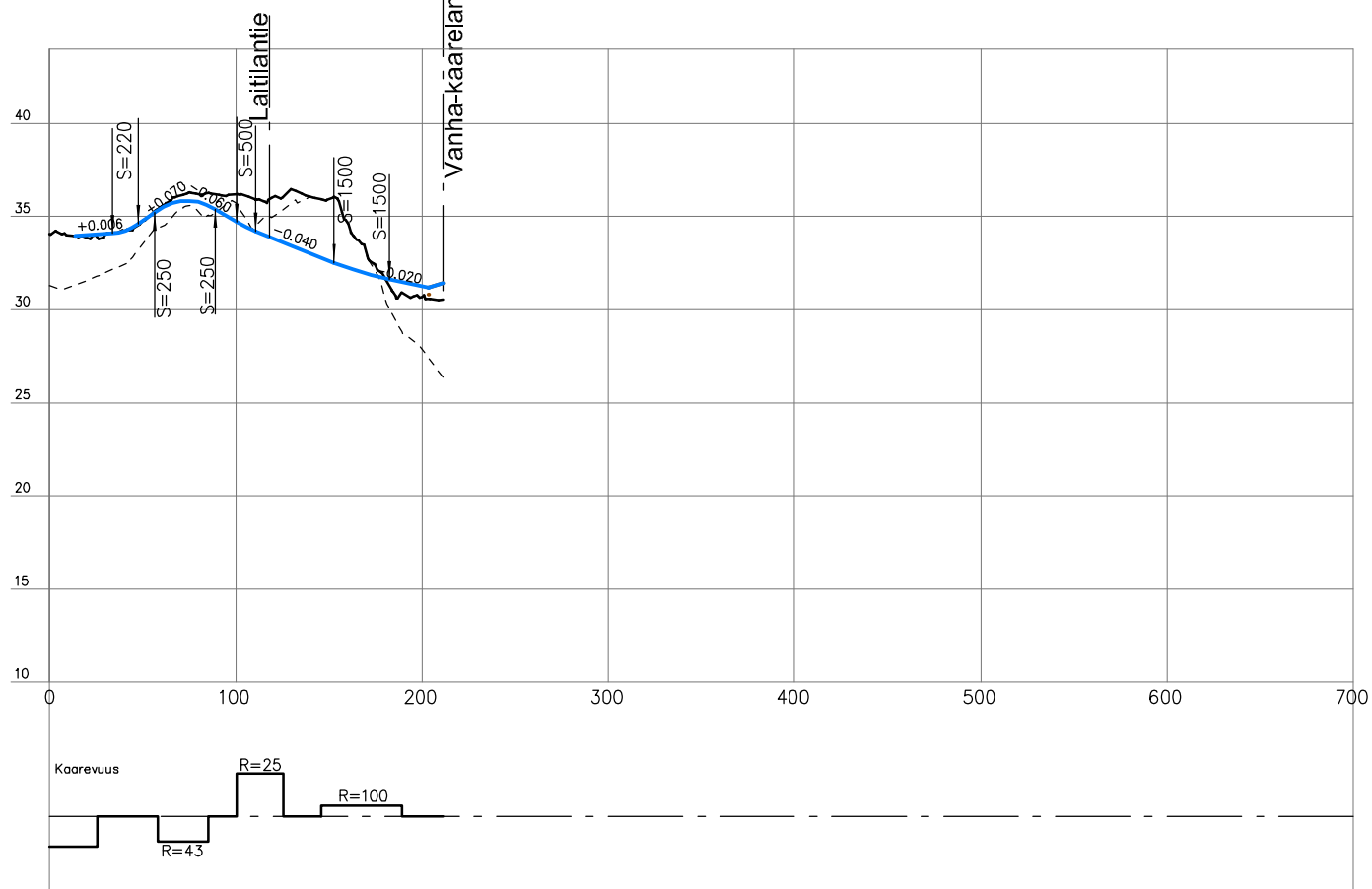

Laitiantie

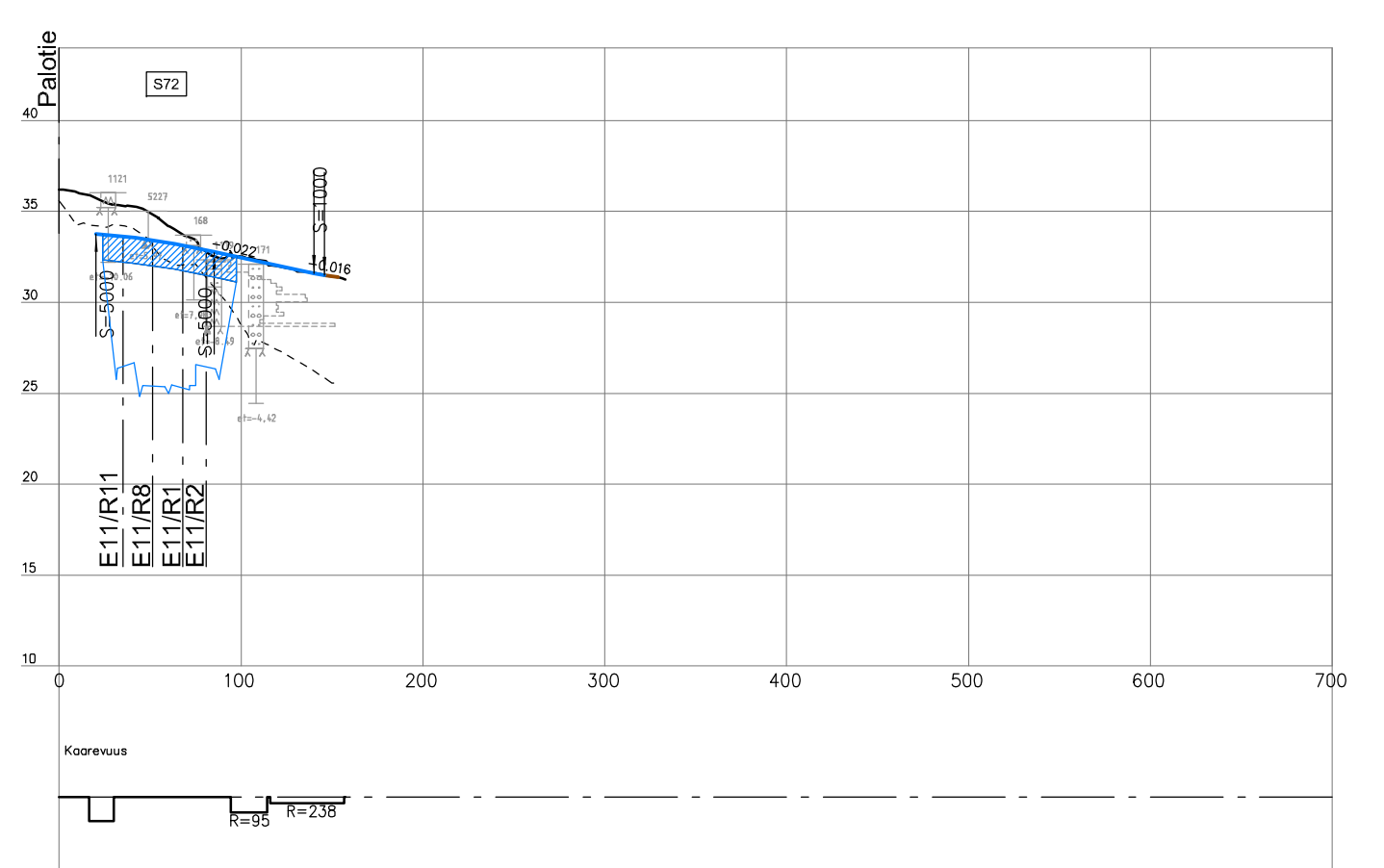

Ulkoilureitti

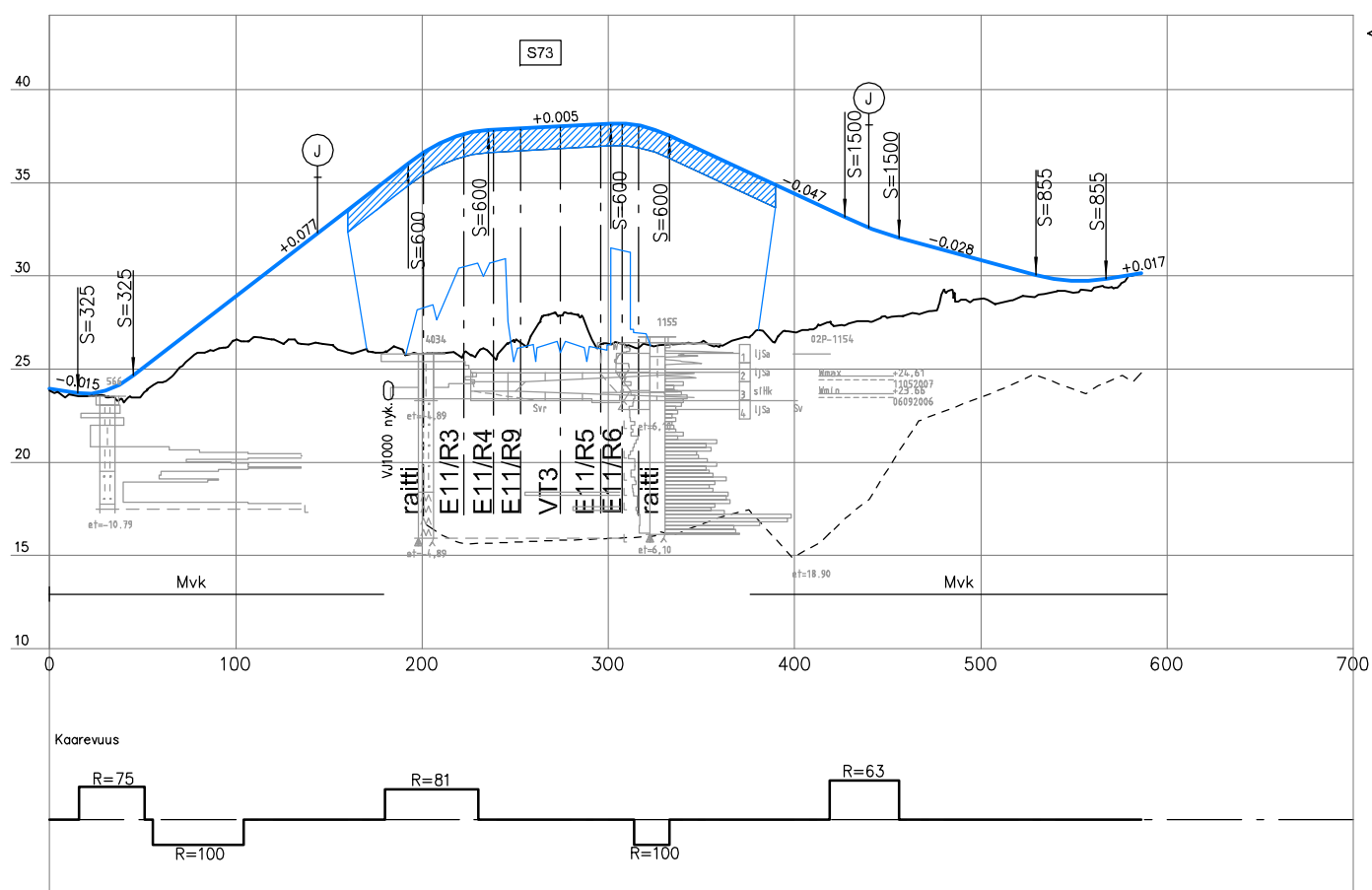

Kuninkaantammi etelä

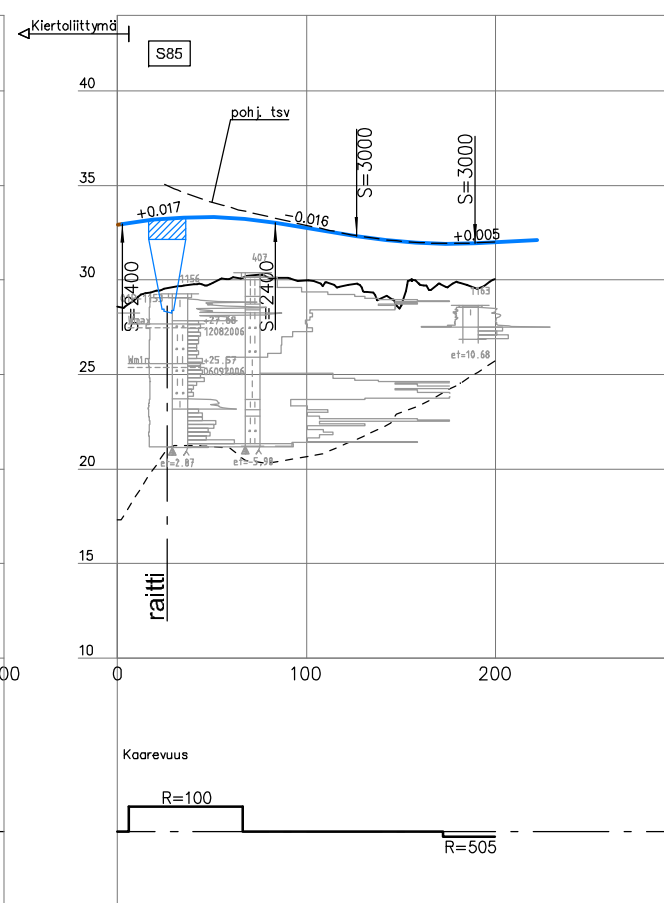

Kuninkaantammi pohjoinen

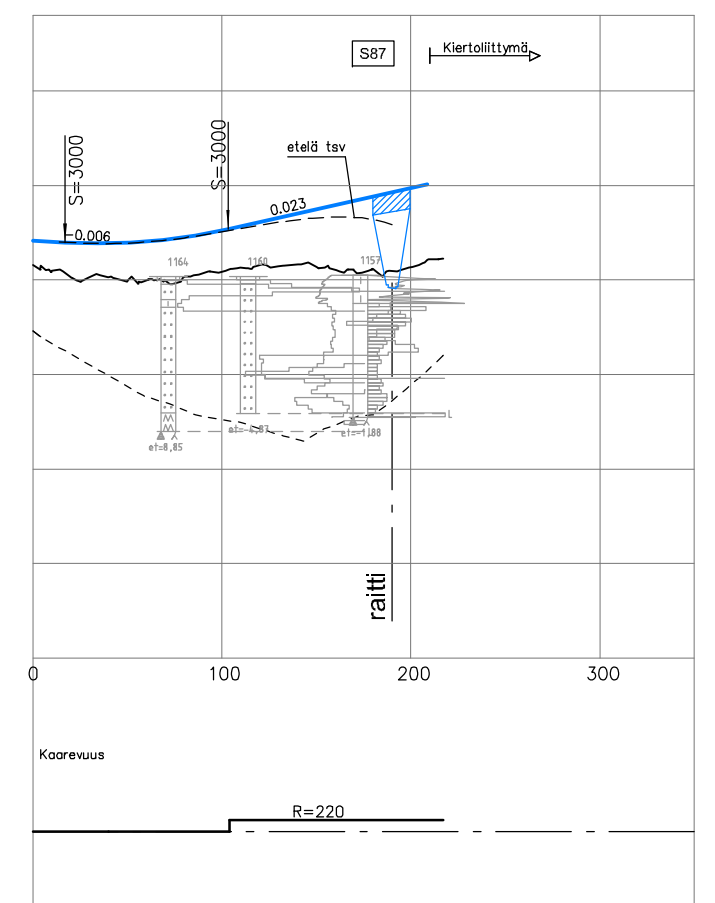

Piirustukset 60 - 72:

Havainnepoikkileikkaukset

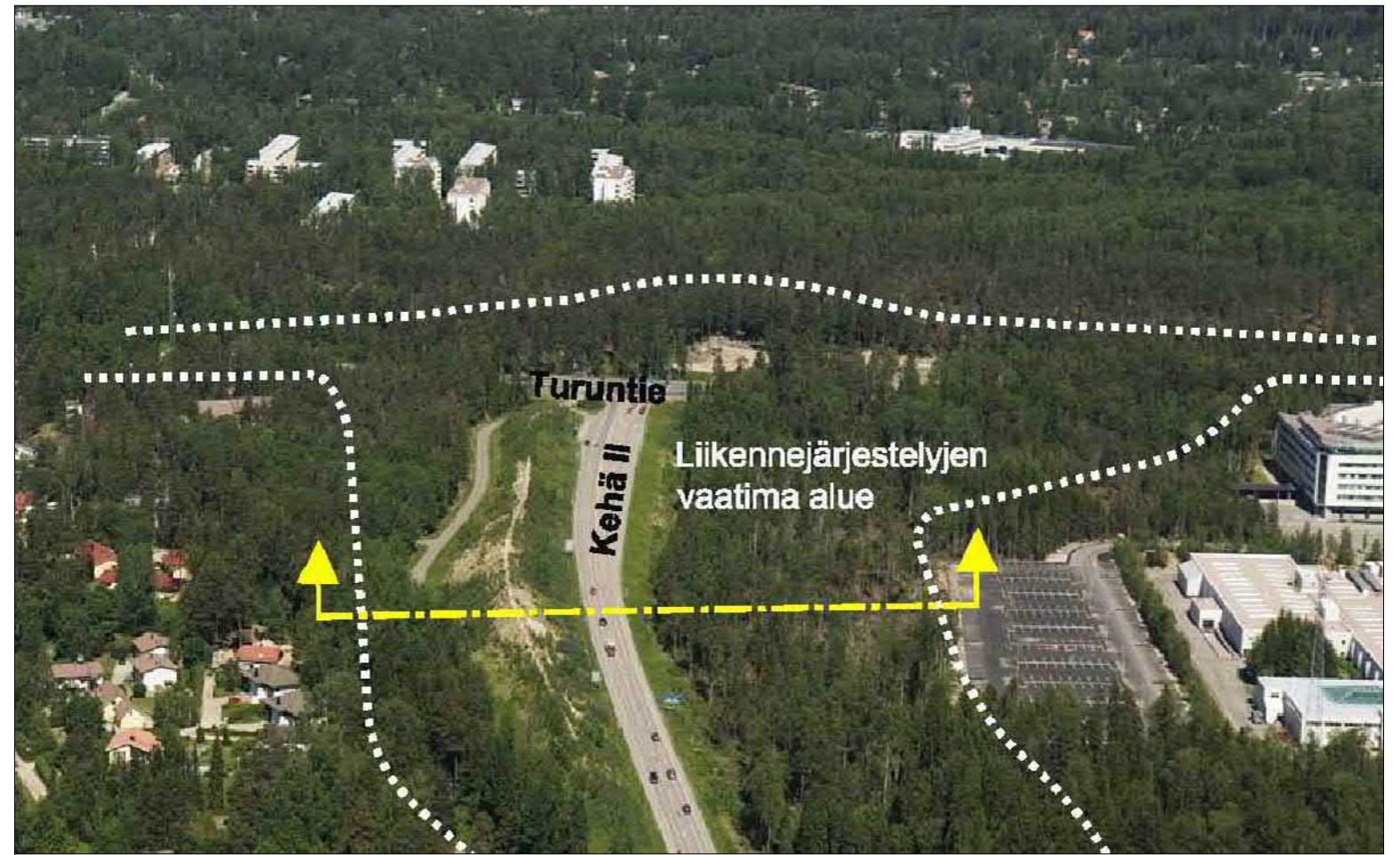
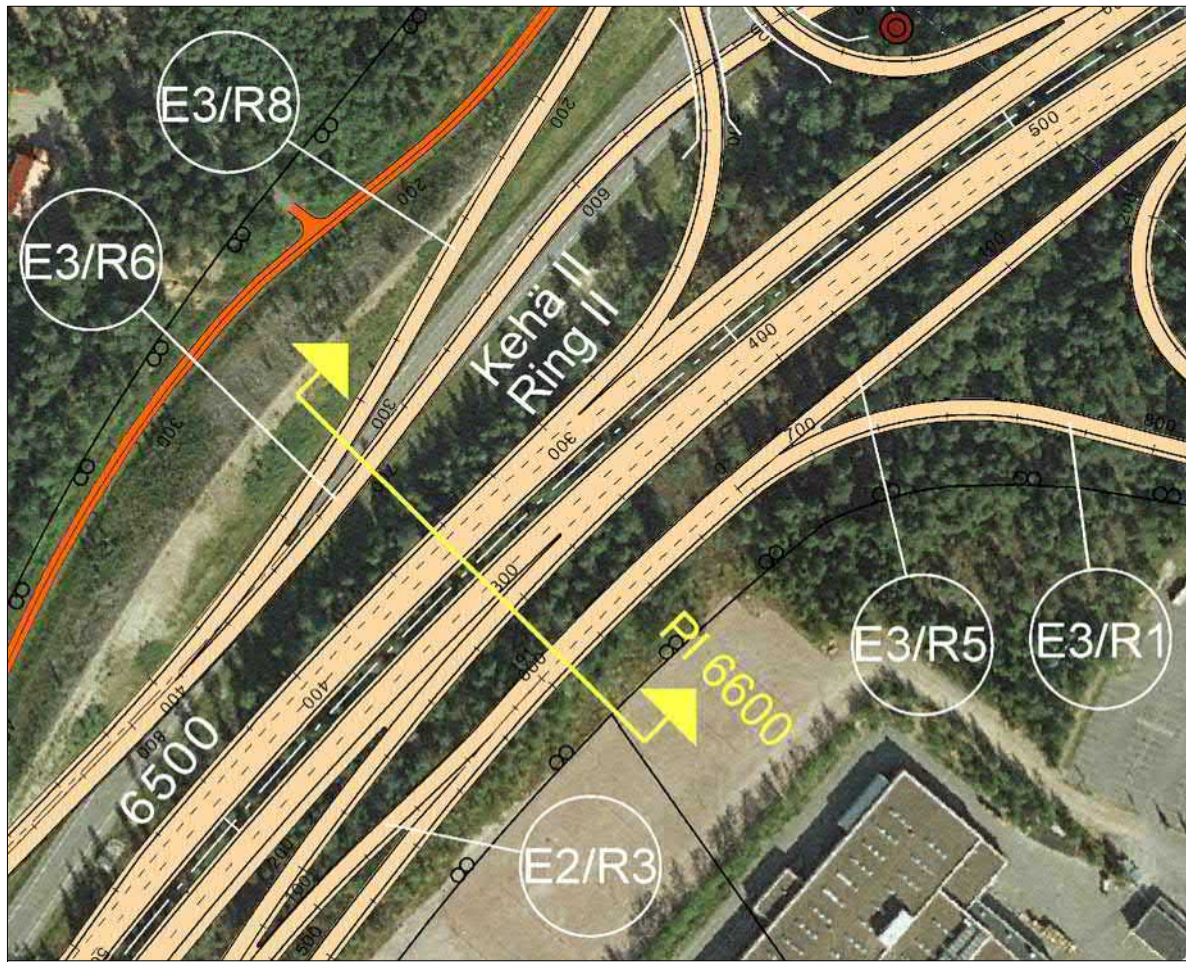

KEHÄ II PL 6600, Karaportin ja Kauniaisten kohdalla

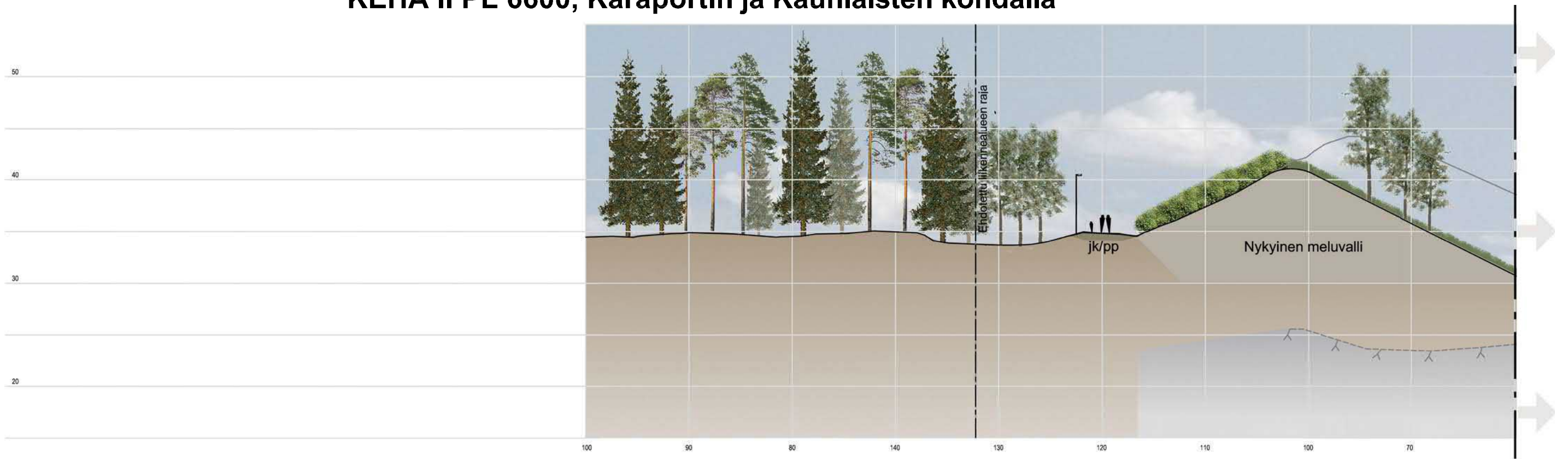

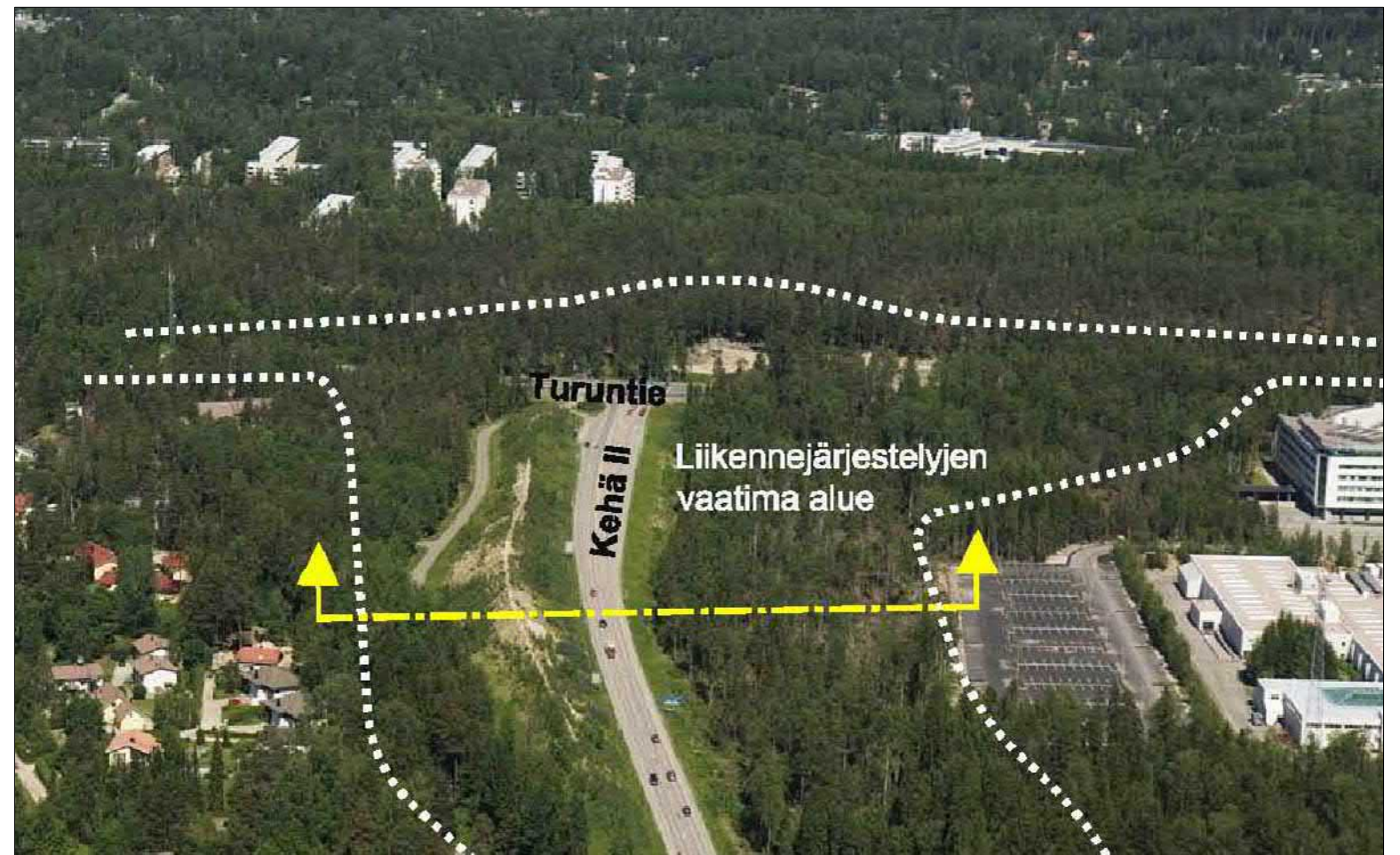
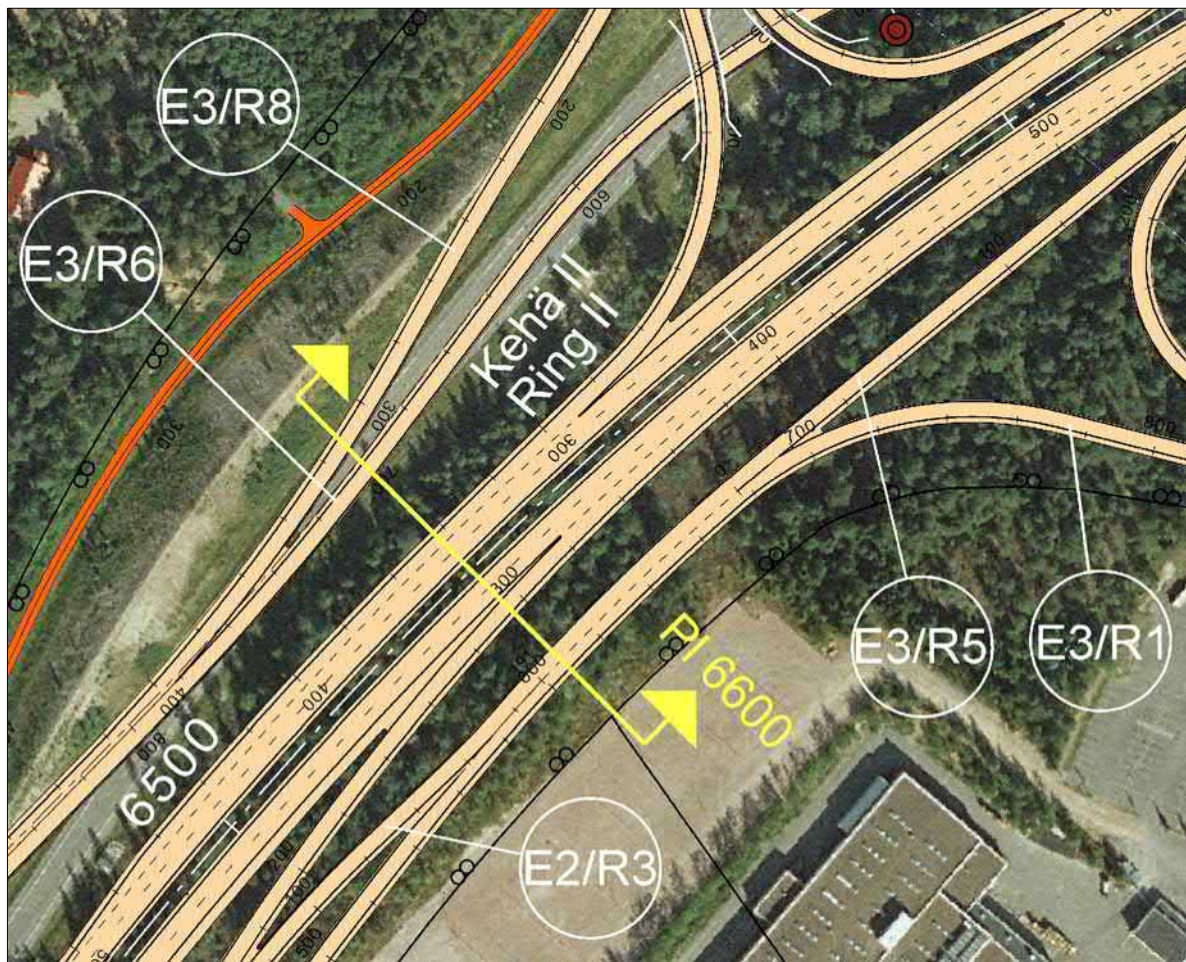

KEHÄ II PL 6600, Karaportin ja Kauniaisten kohdalla

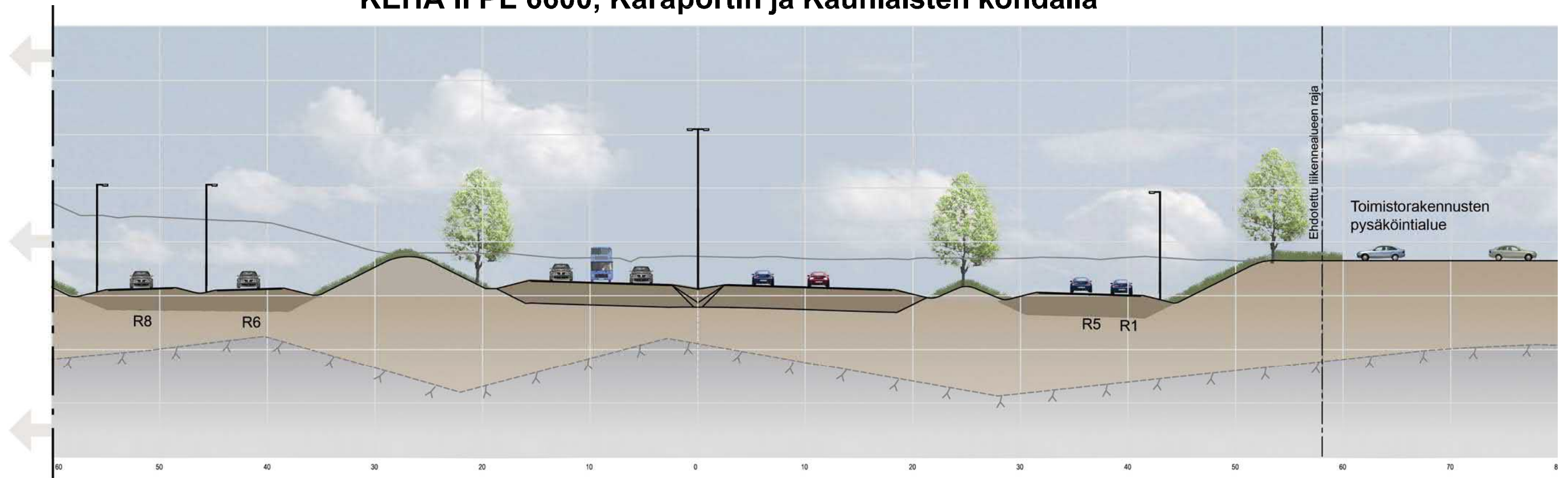

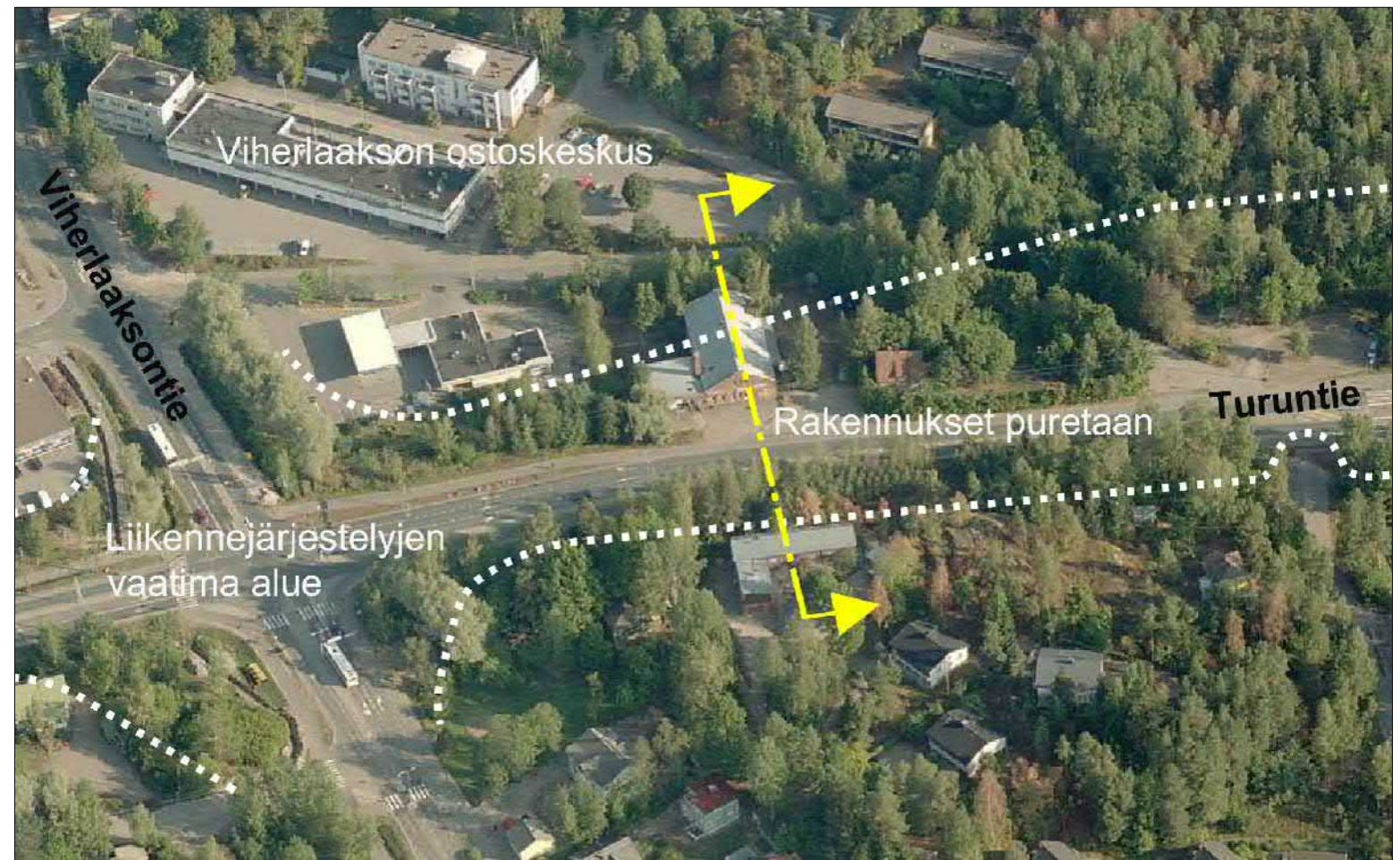

Turuntie PL 1400, Viherlaakson kohdalla

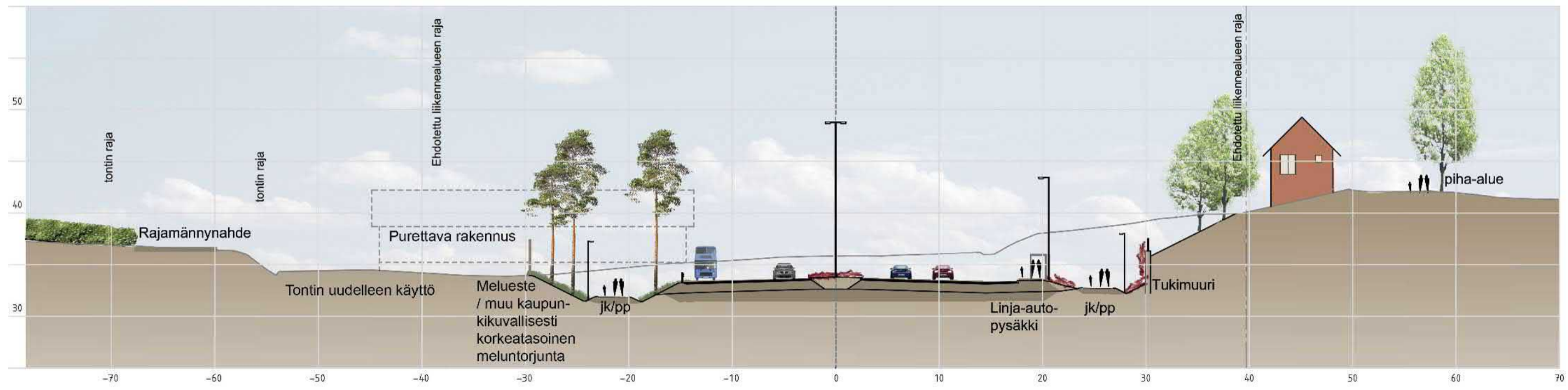

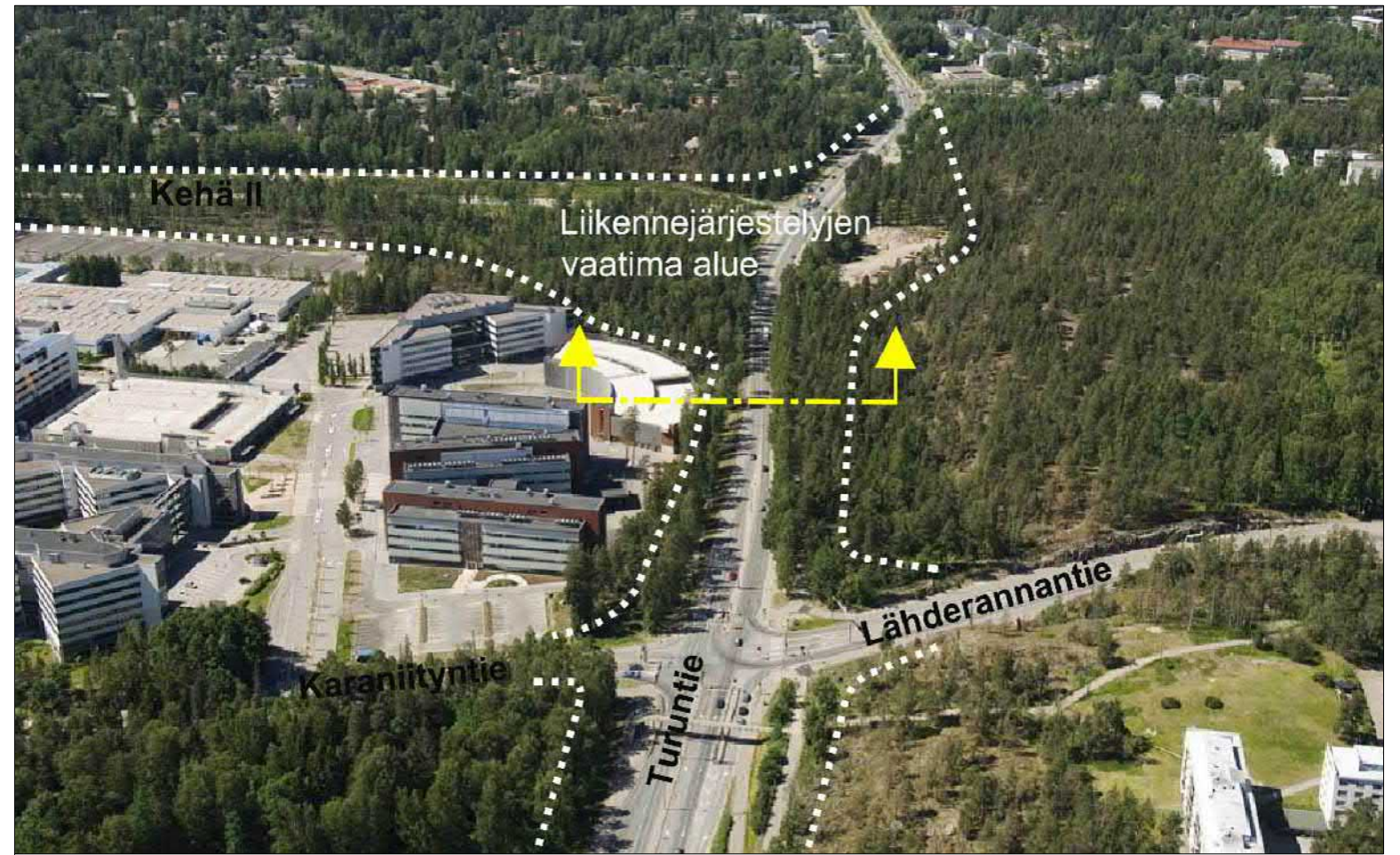

Turuntie pl 2040, Karaportin kohdalla

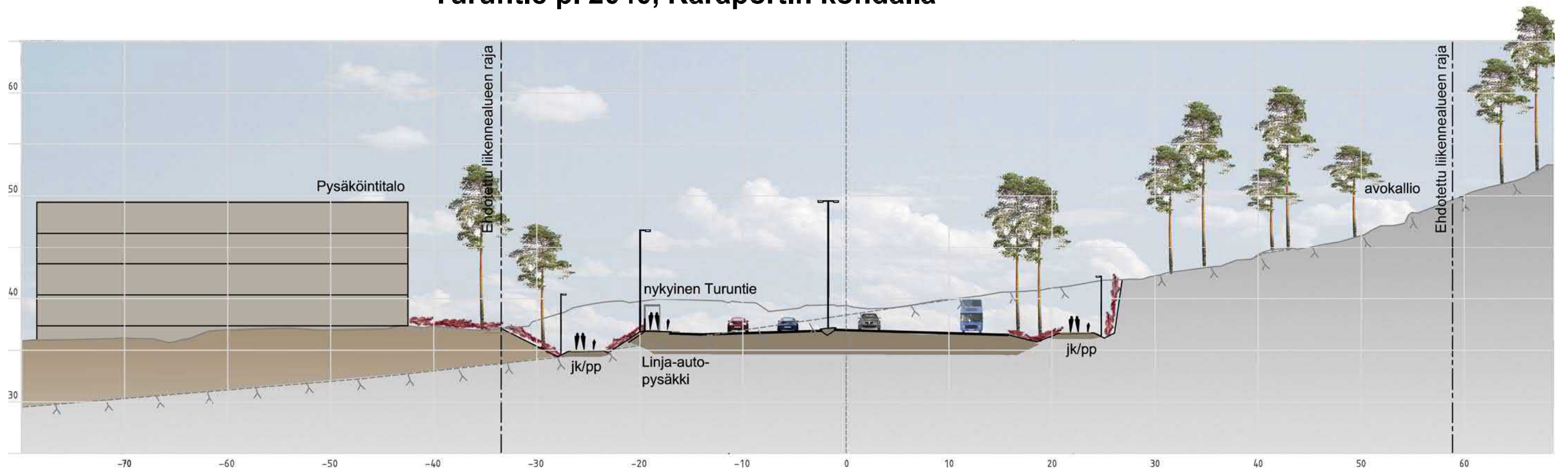

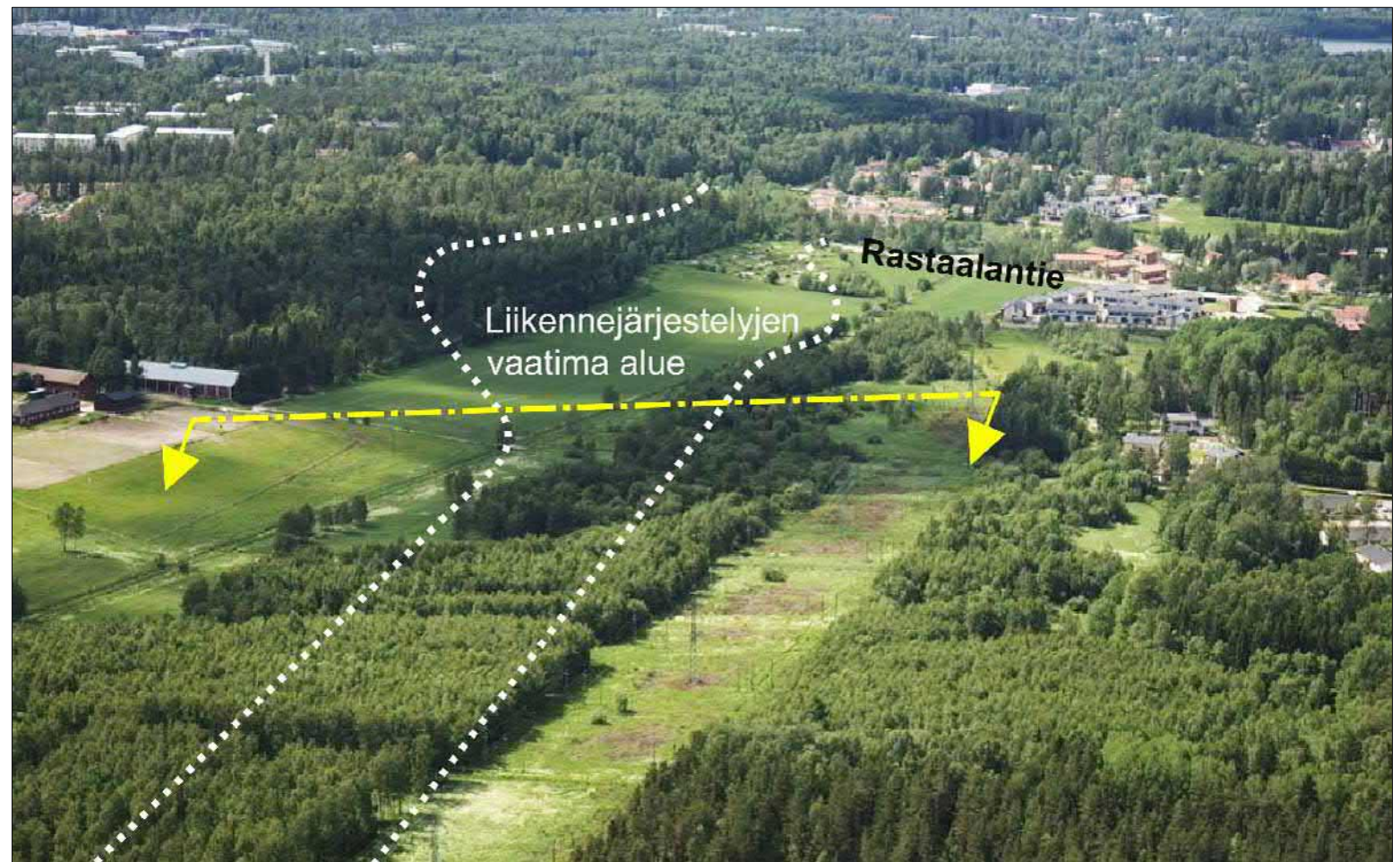
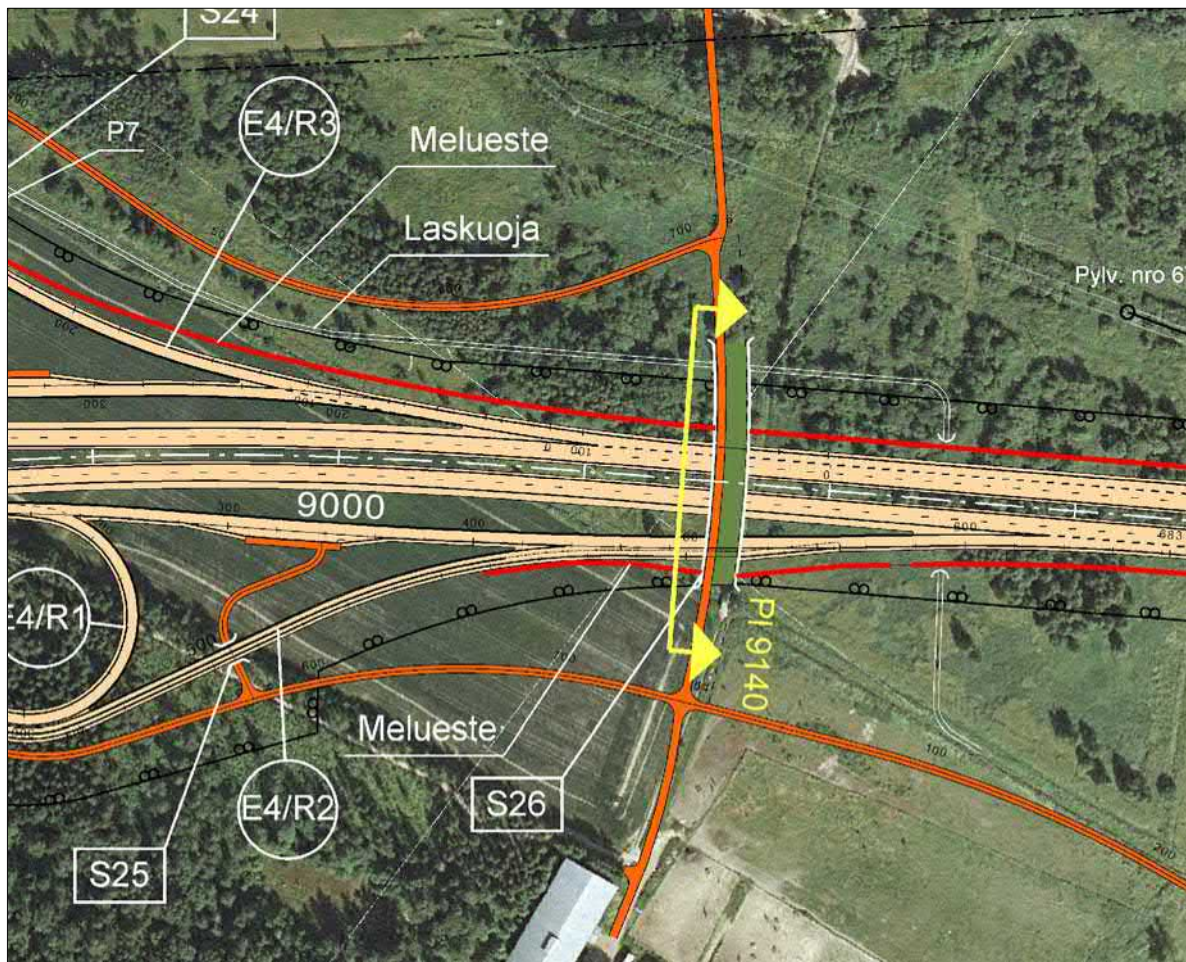

KEHÄ II PL 9140, Leppävaaran ratsastuskoulun kohdalla

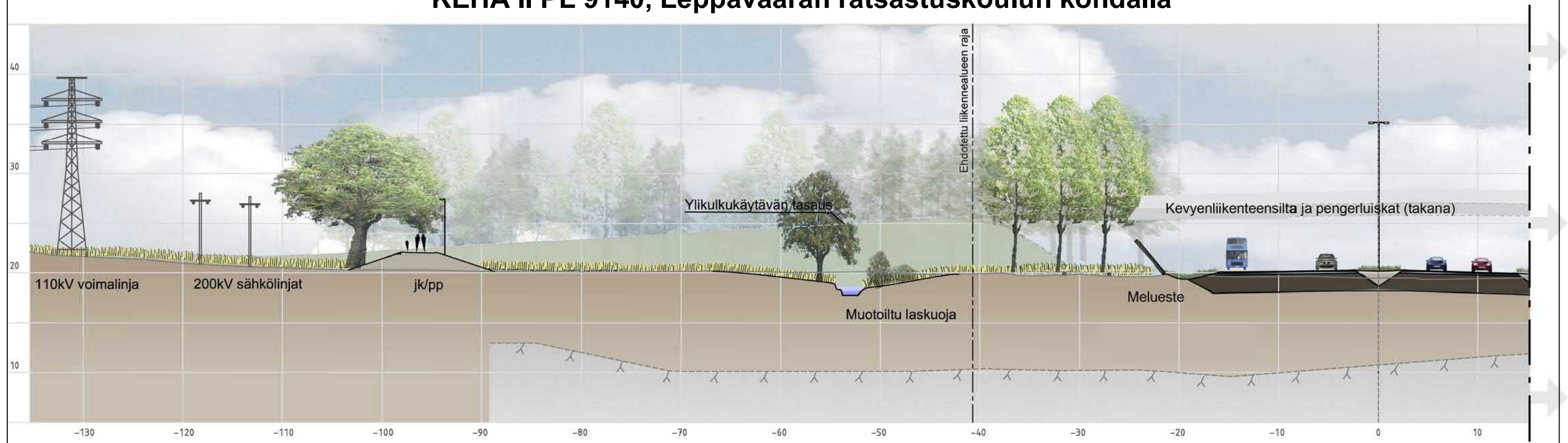

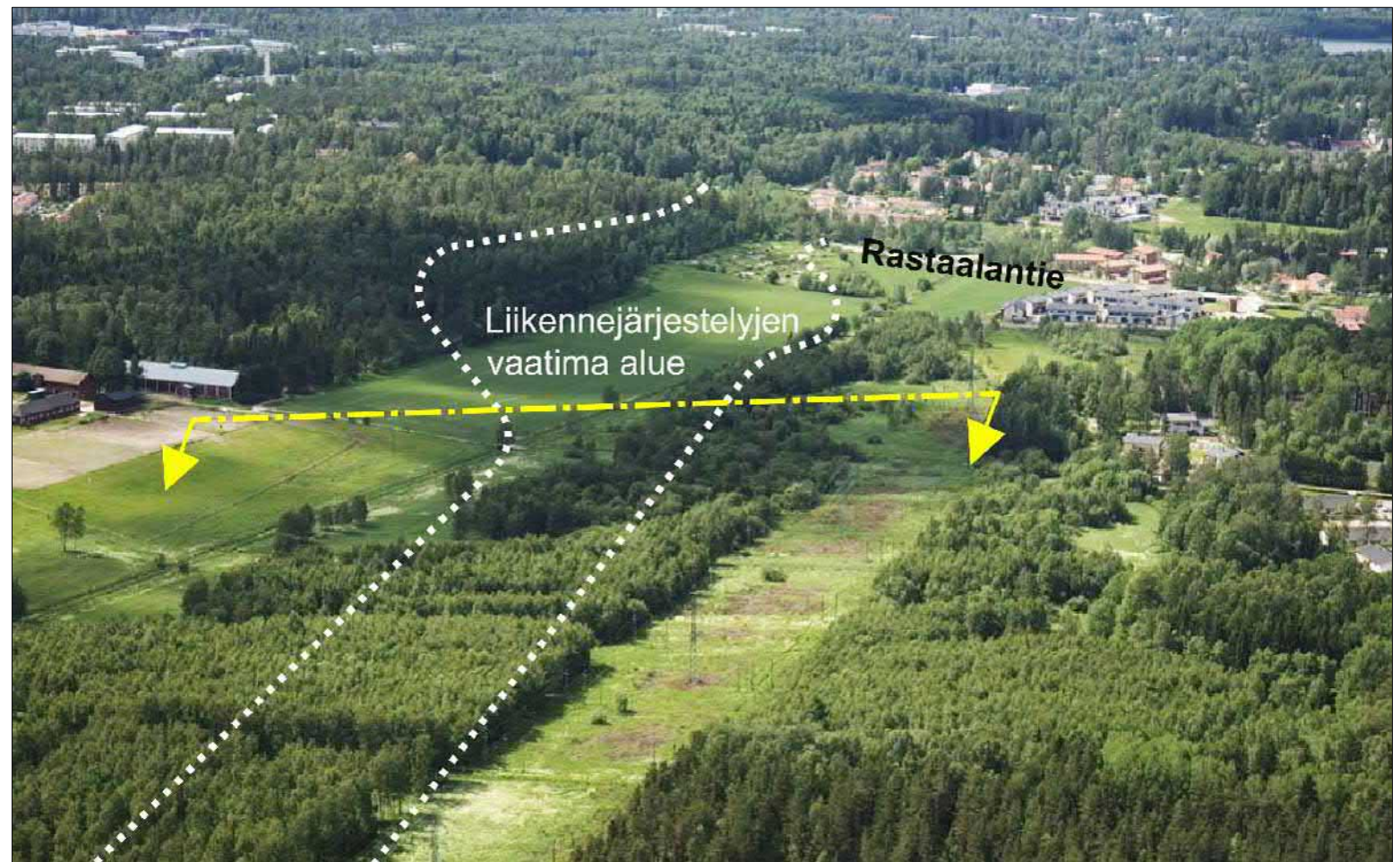
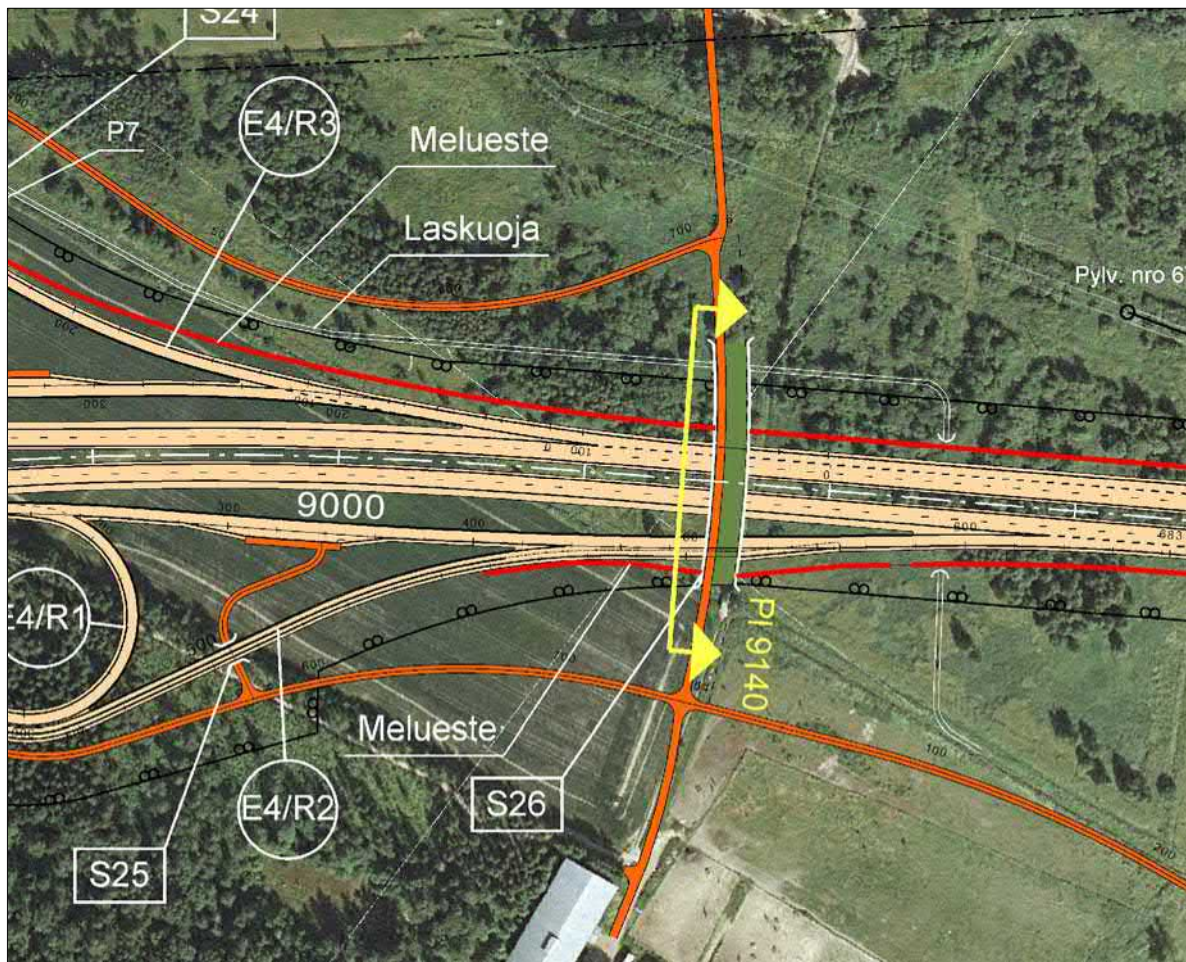

KEHÄ II PL 9140, Leppävaaran ratsastuskoulun kohdalla

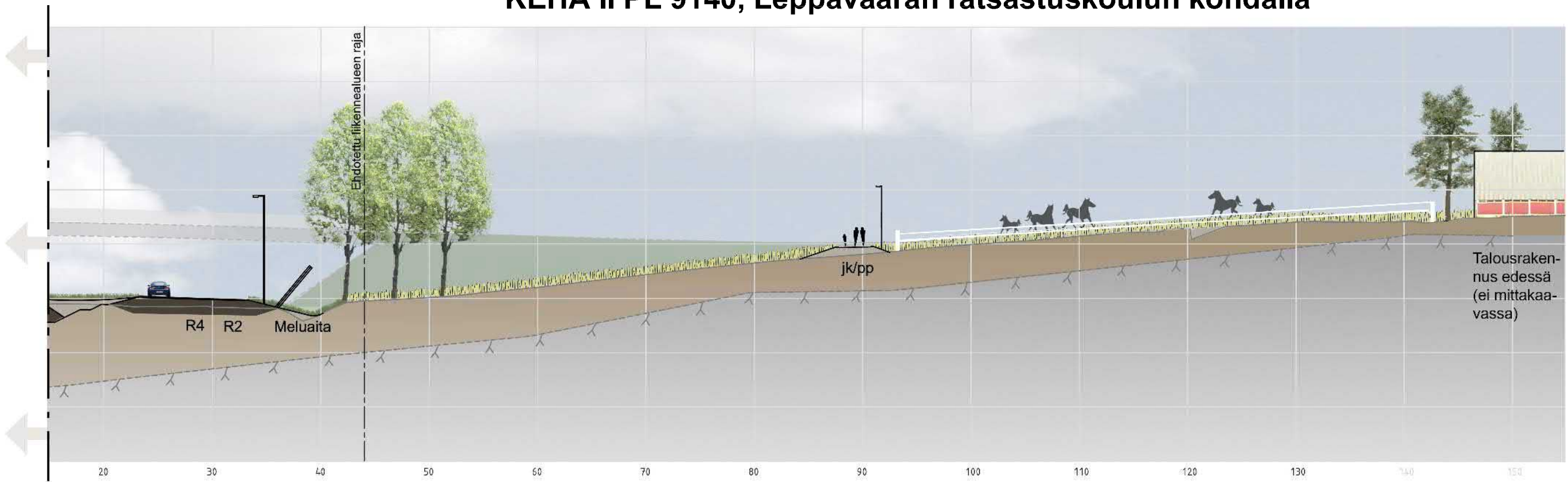

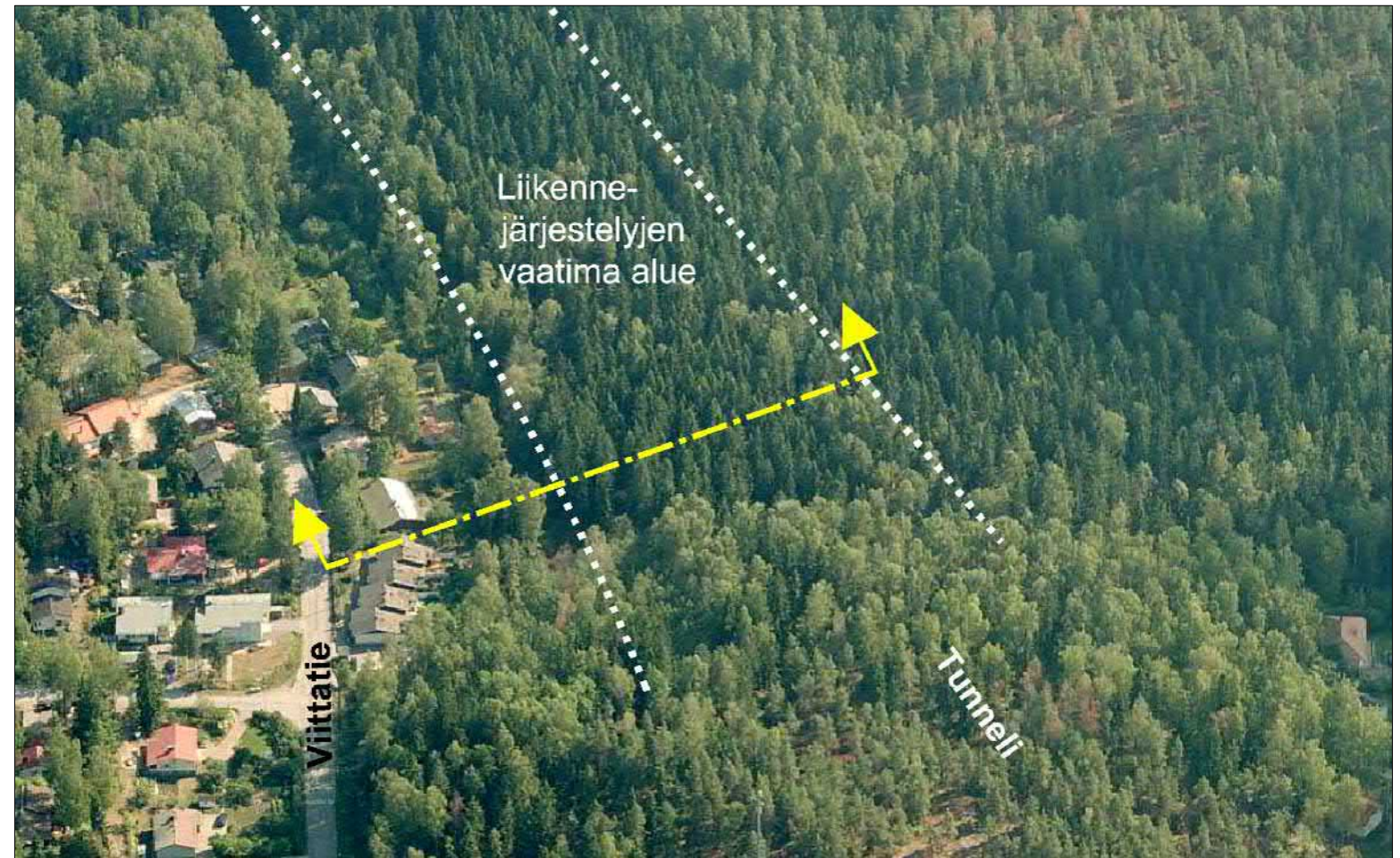
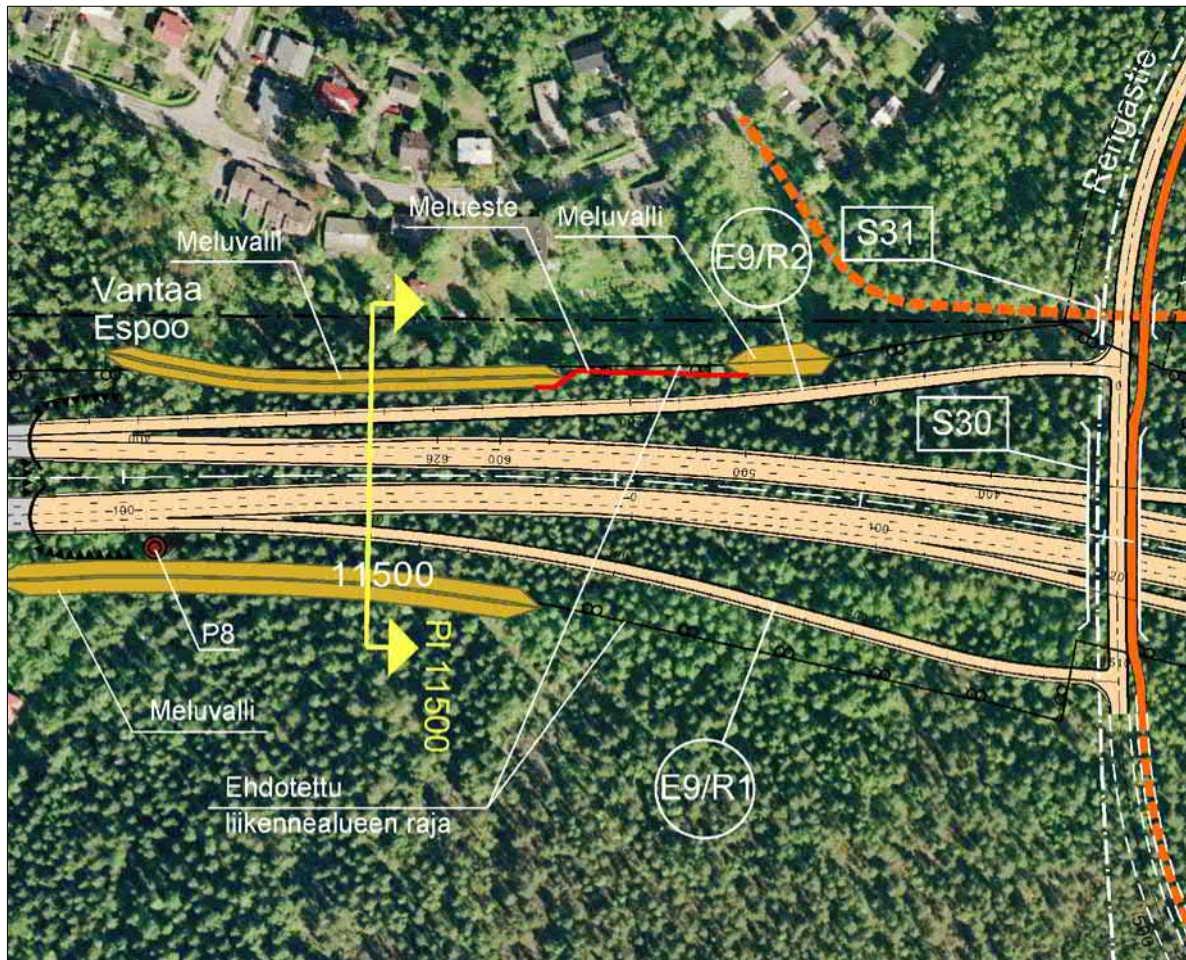

KEHÄ II PL 11500, Viittatien kohdalla

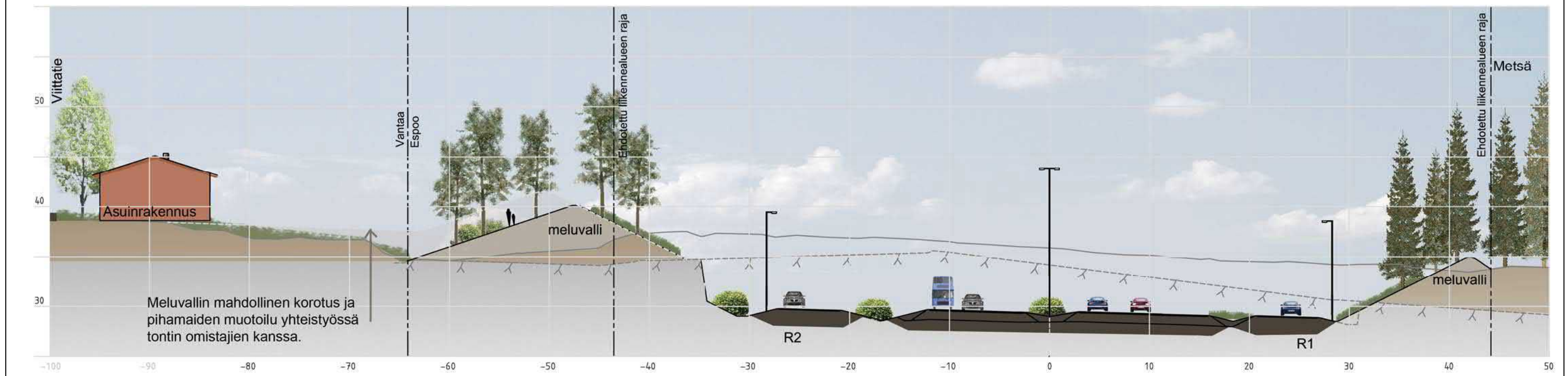

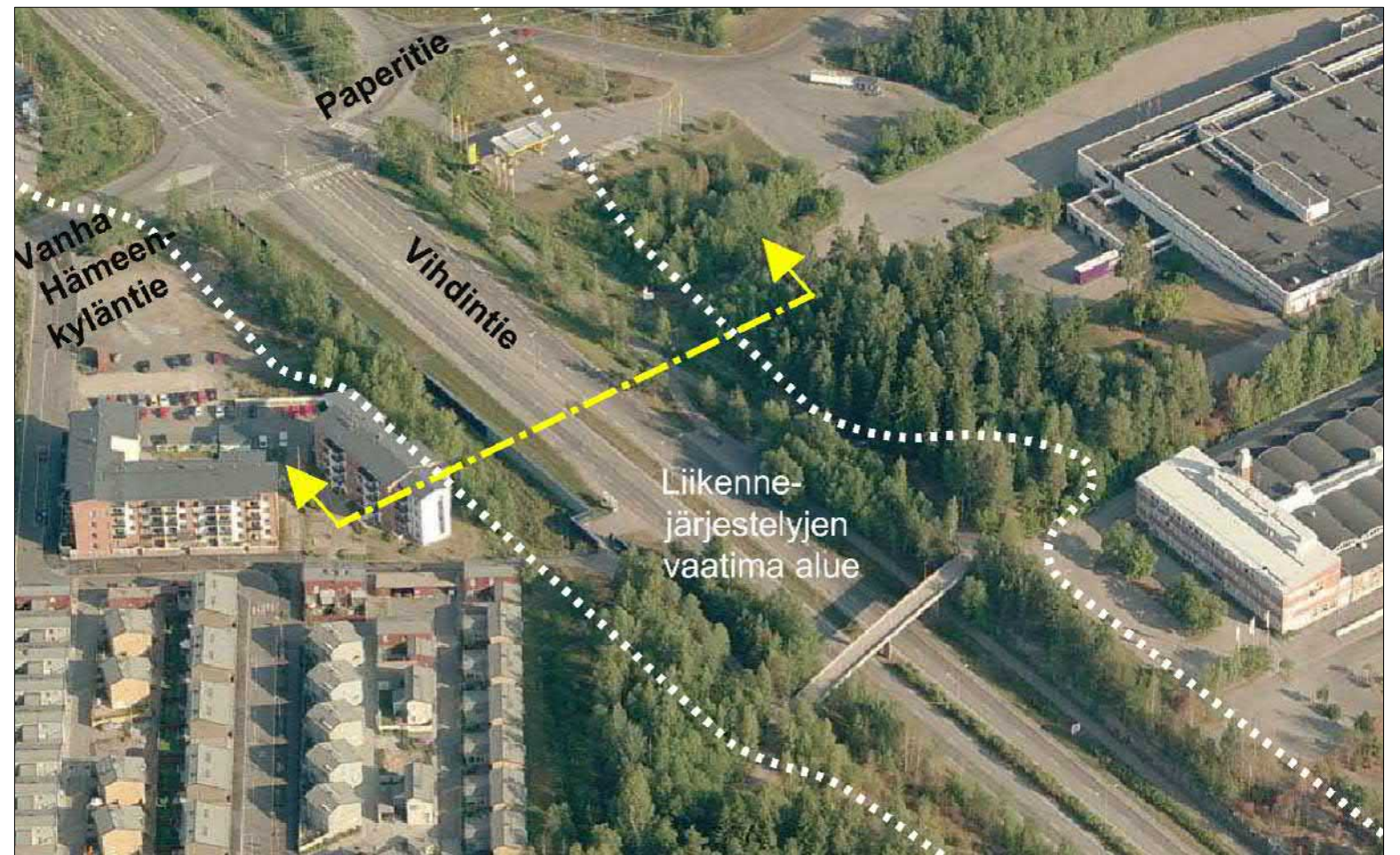
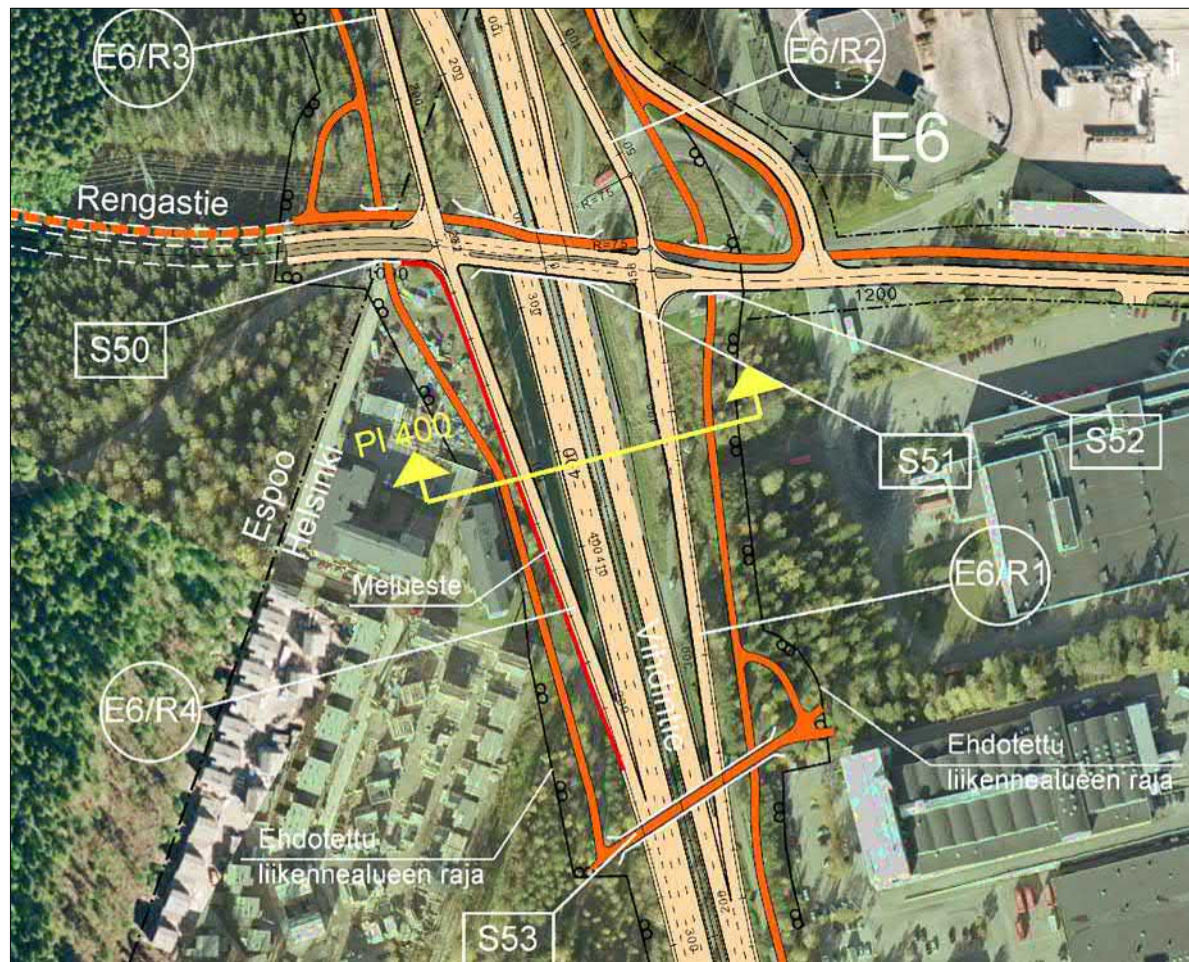

Vihdintie PL 400, Uusmäen kohdalla

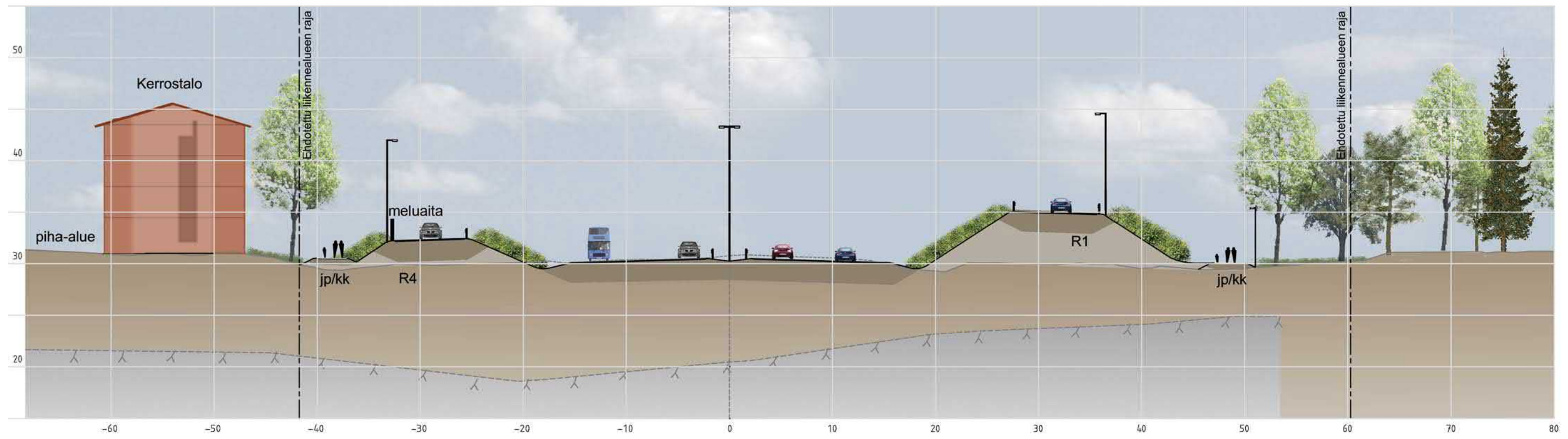

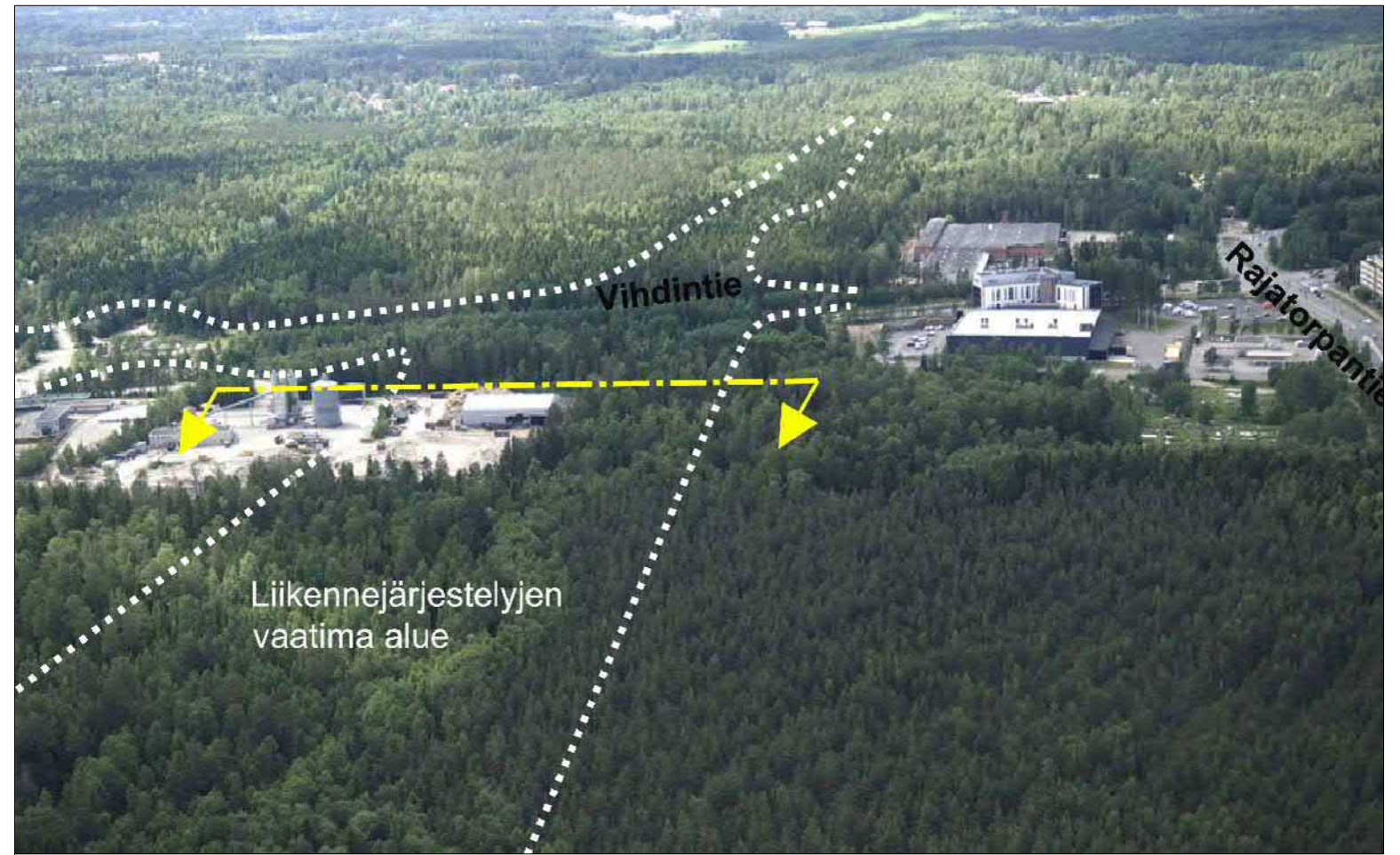
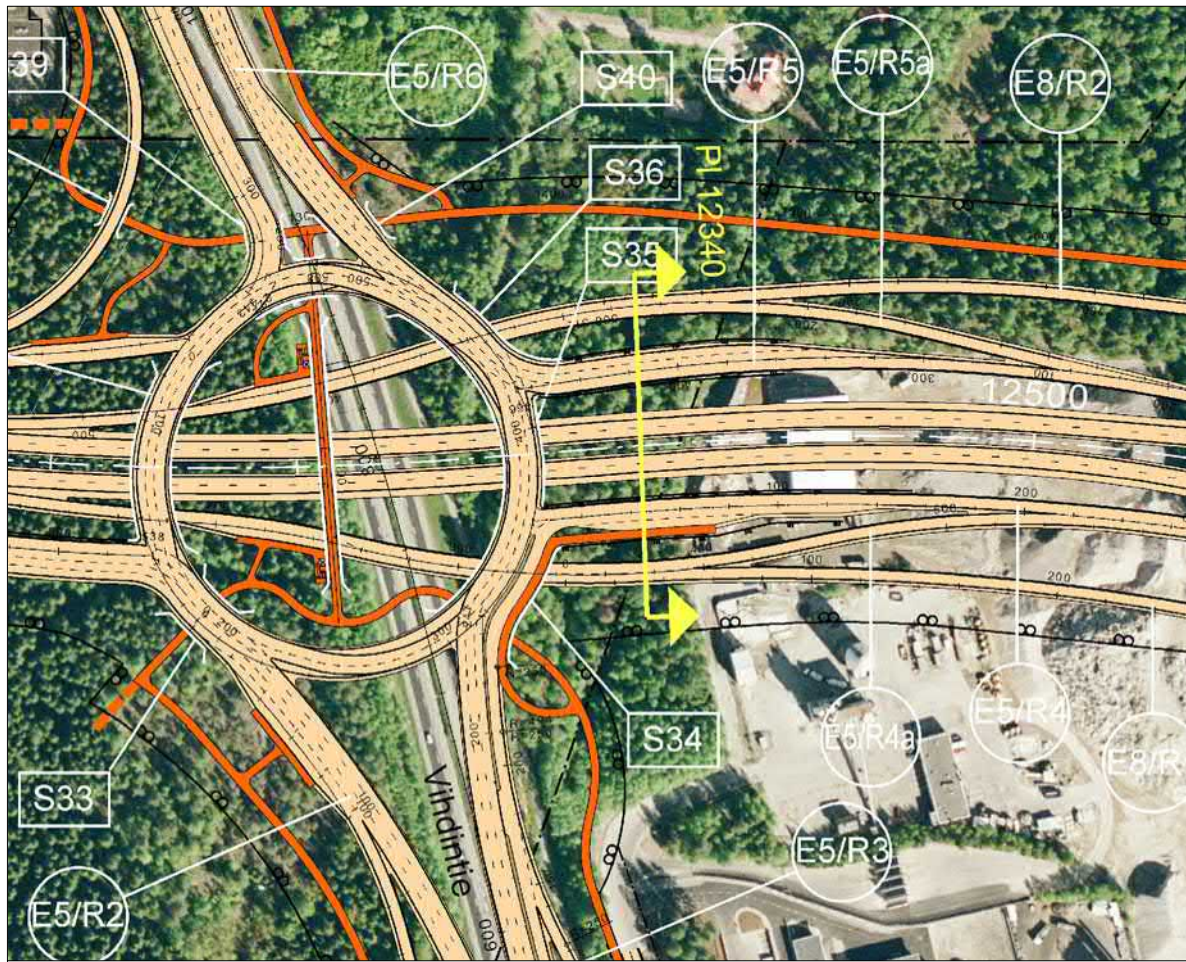

KEHÄ II PL 12340, Kolmenkaupunginsolmun eritasoliittymä

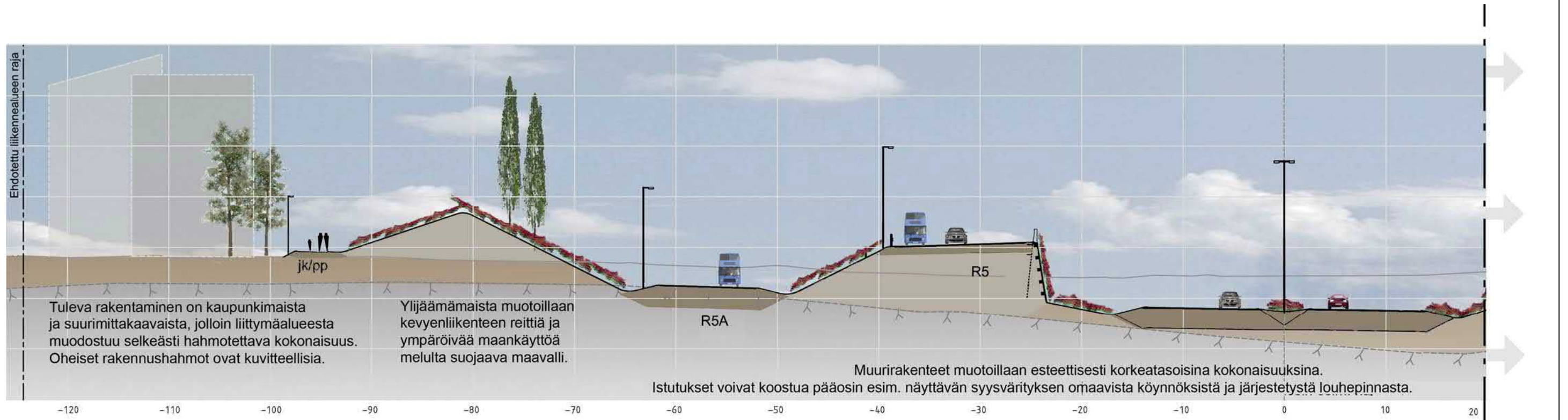

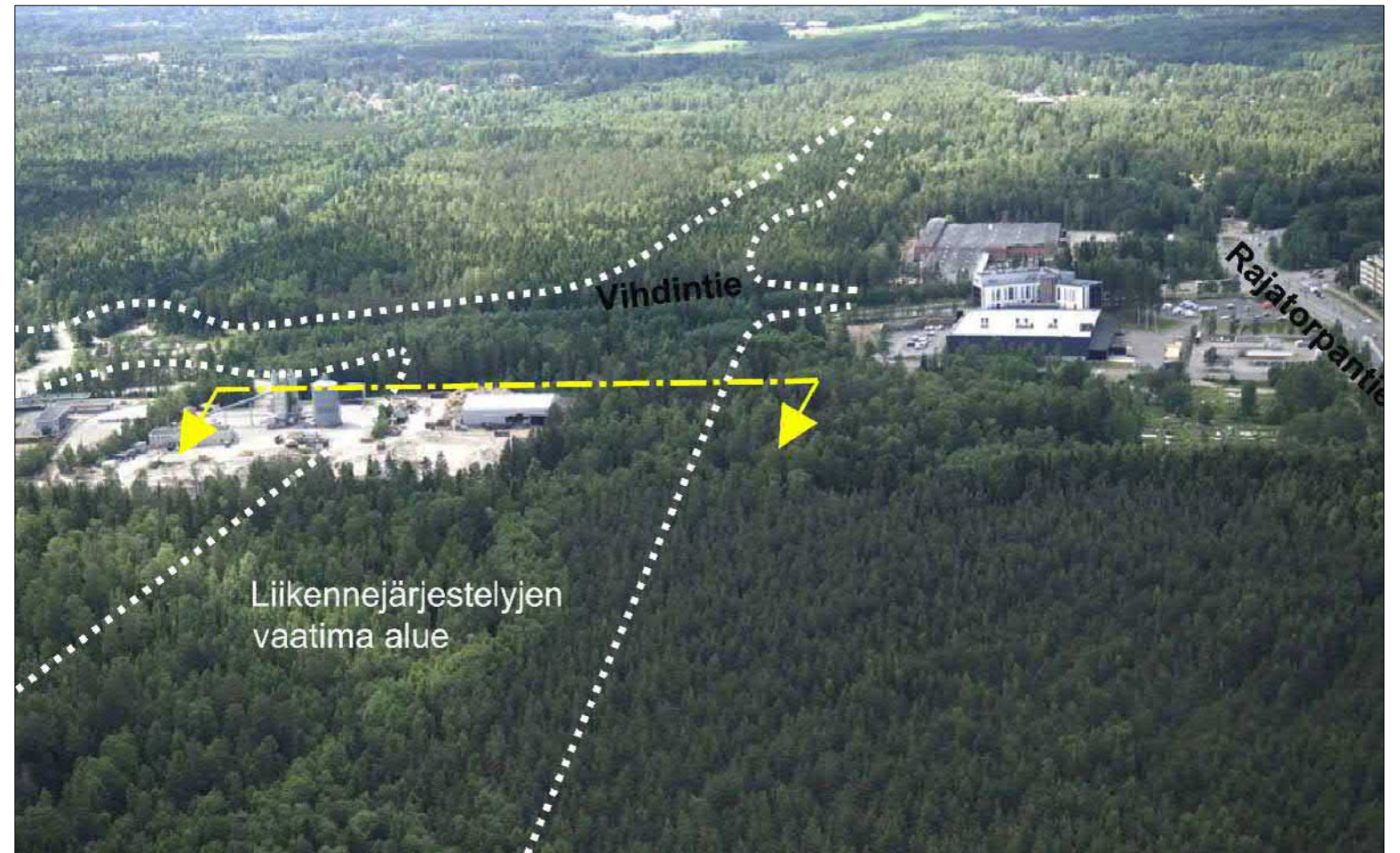
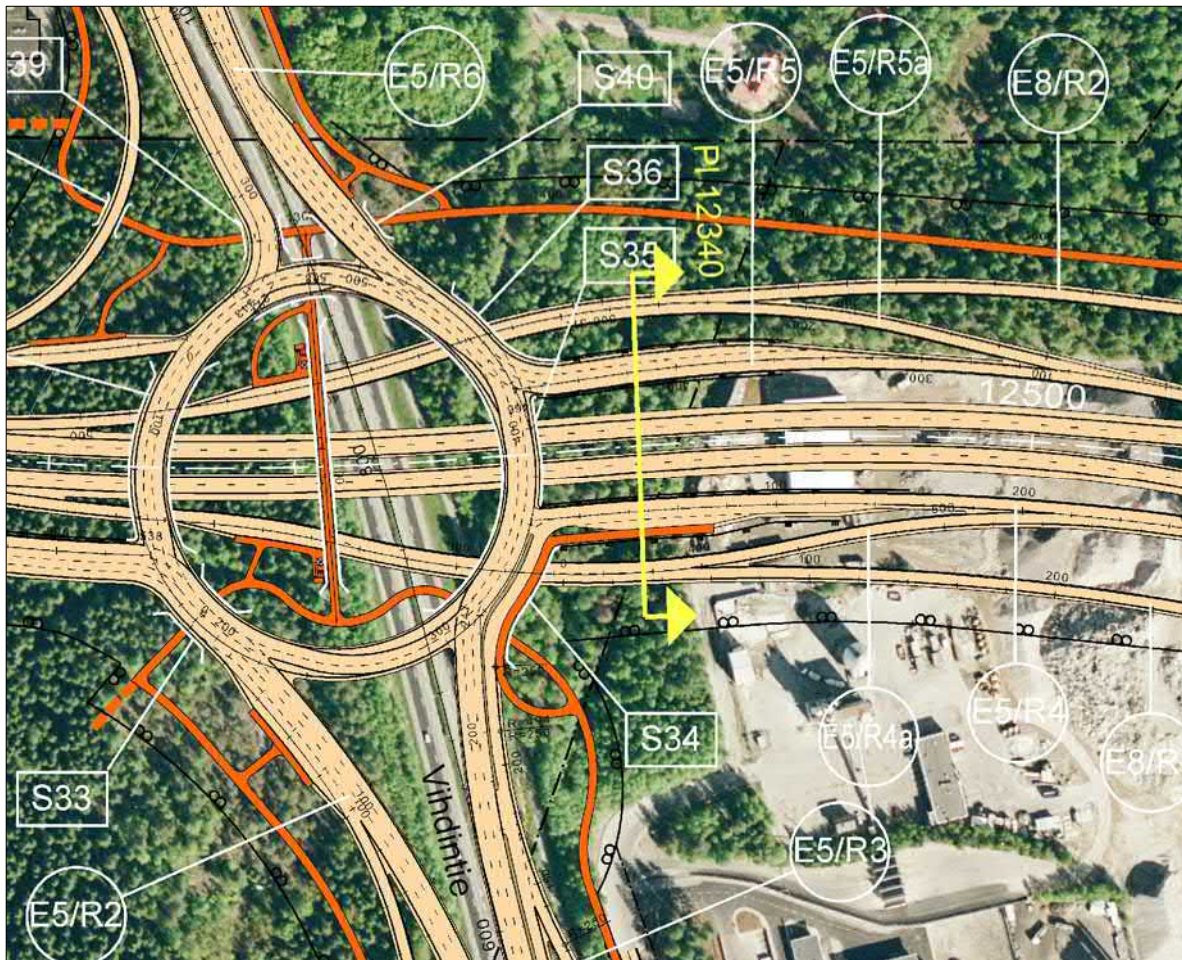

KEHÄ II PL 12340, Kolmenkaupunginsolmun eritasoliittymä

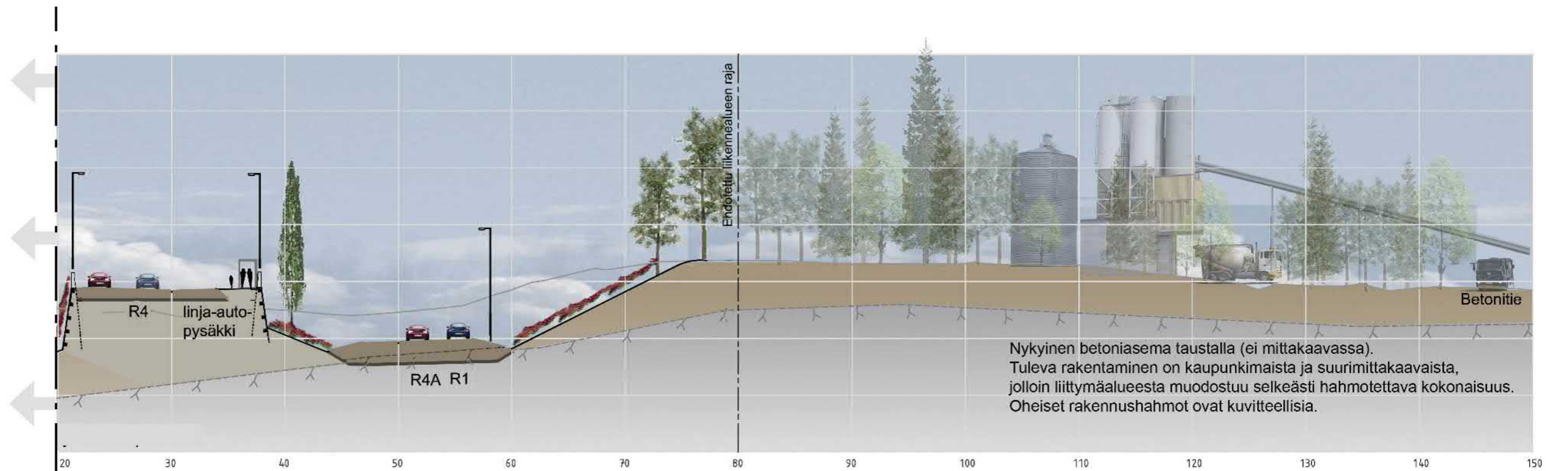

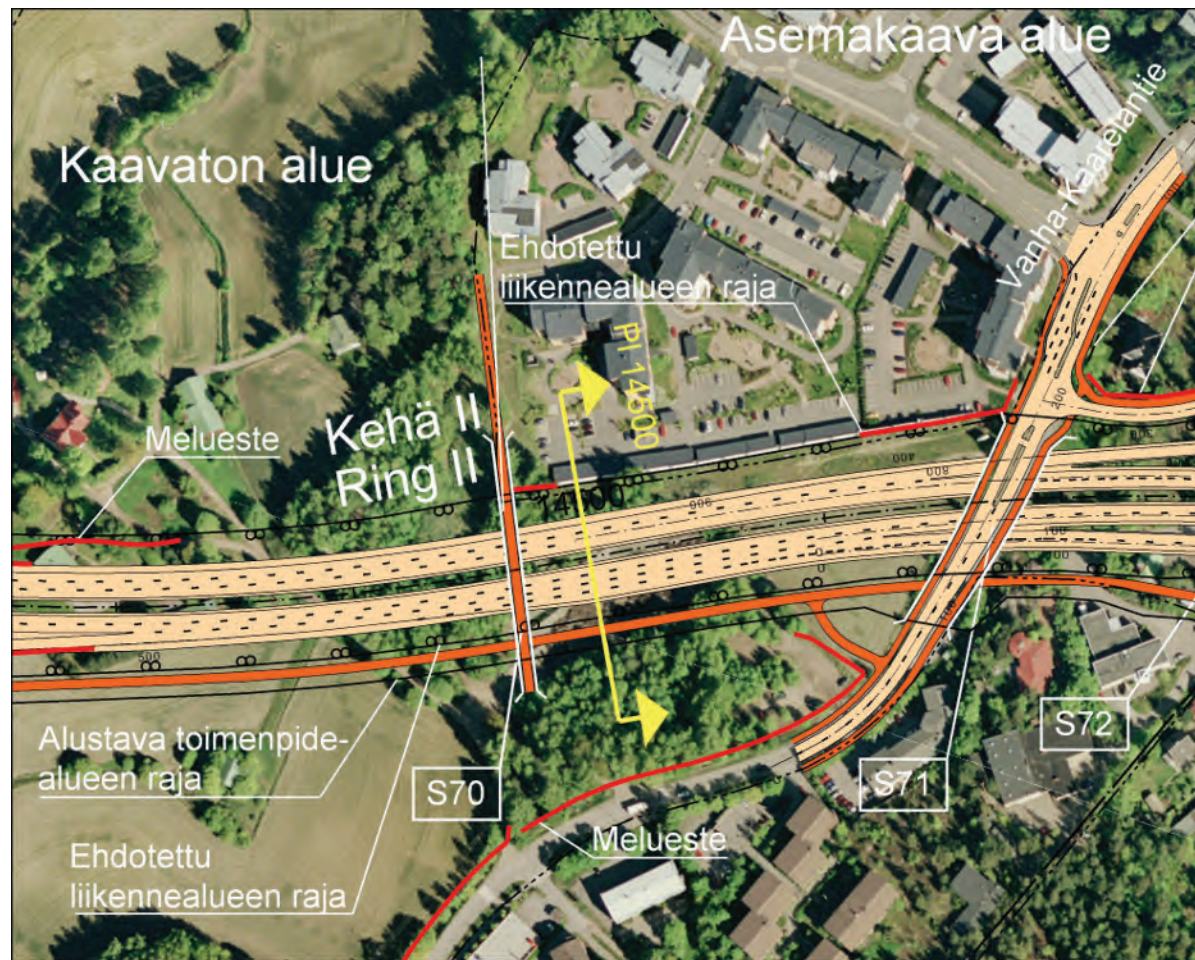

KEHÄ II PL 14500 Kaivoksela 3B:n kohta

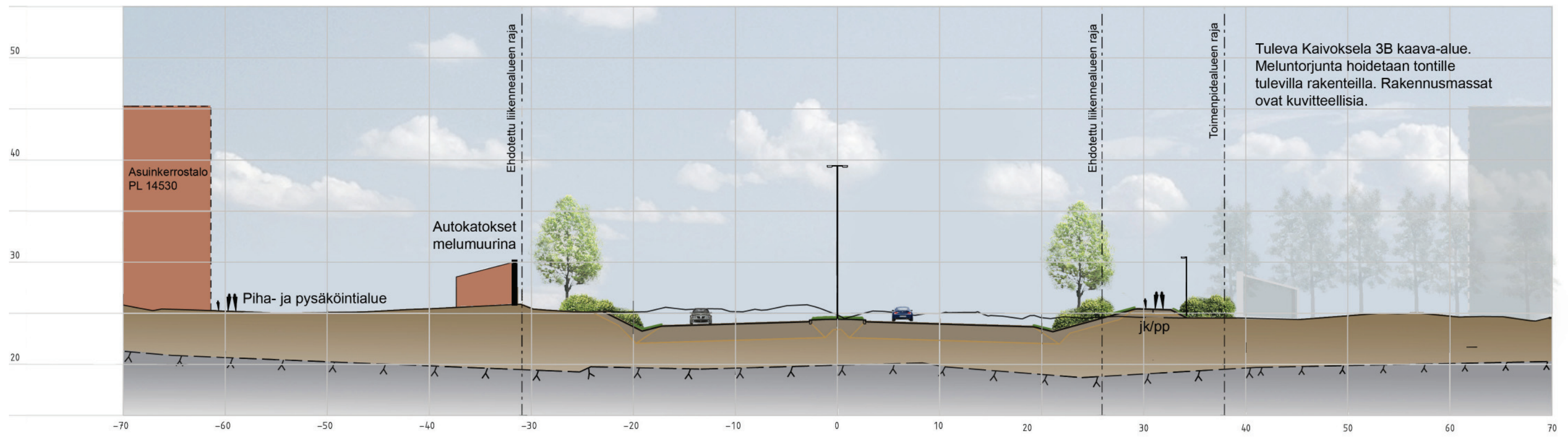

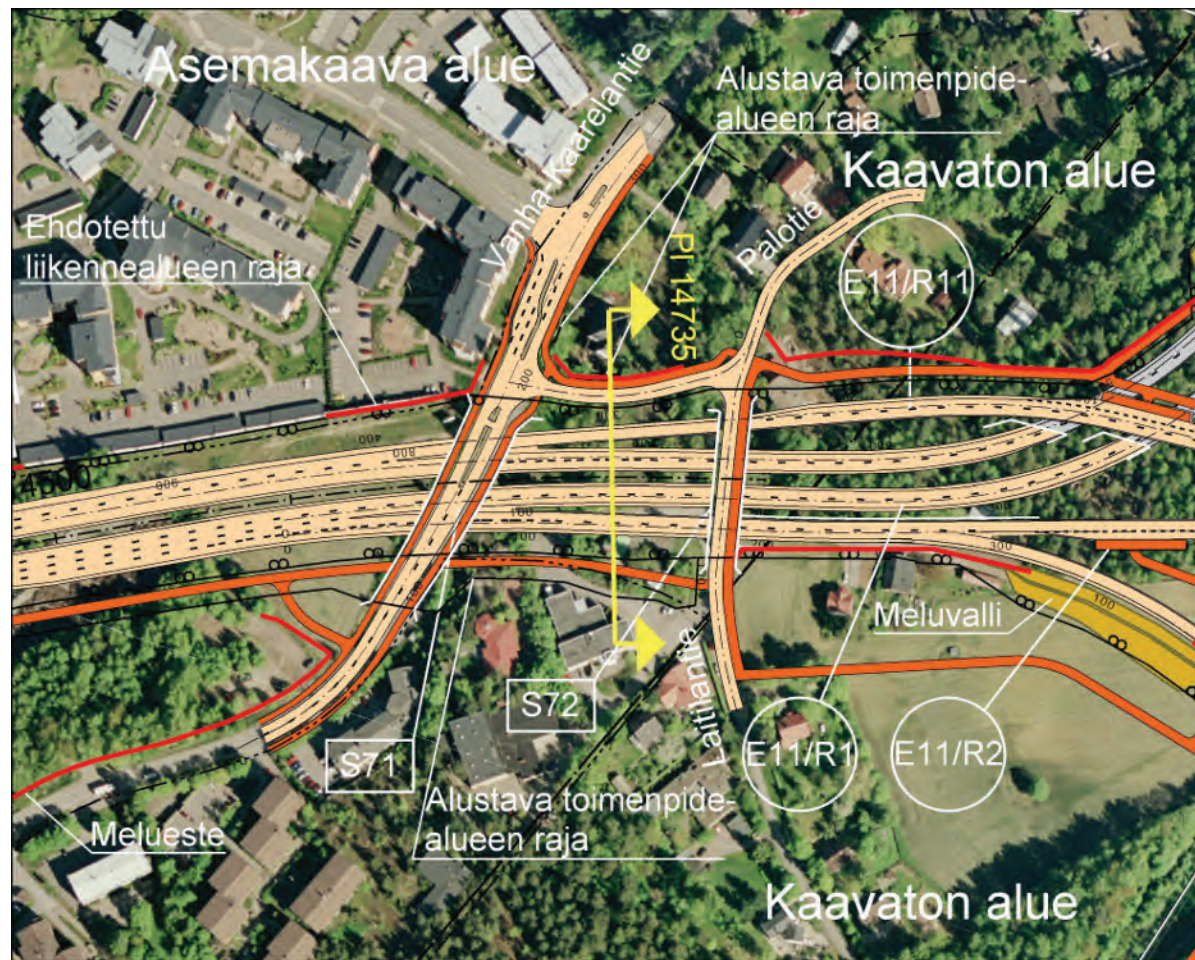

KEHÄ II PL 14735 Palotien kohta



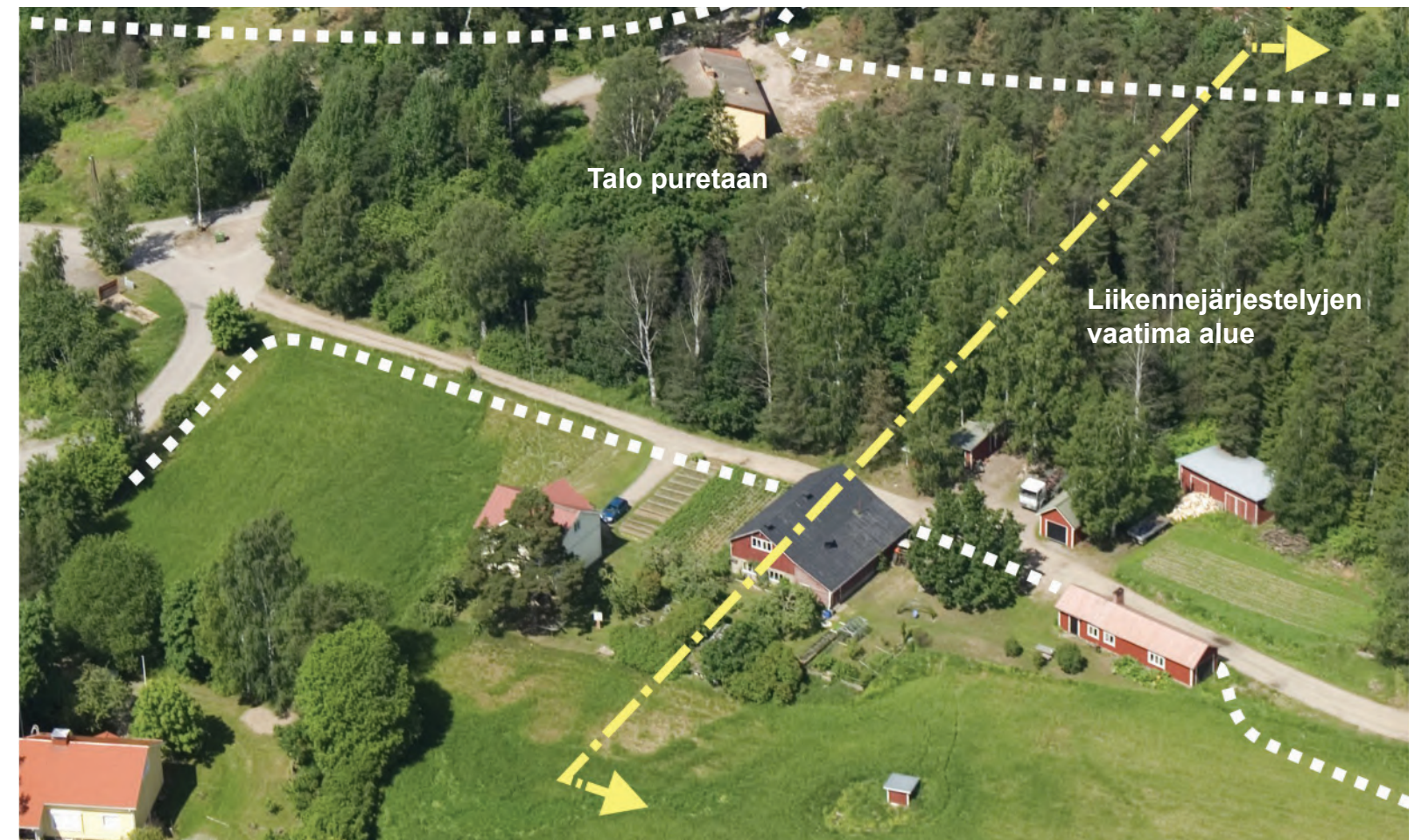
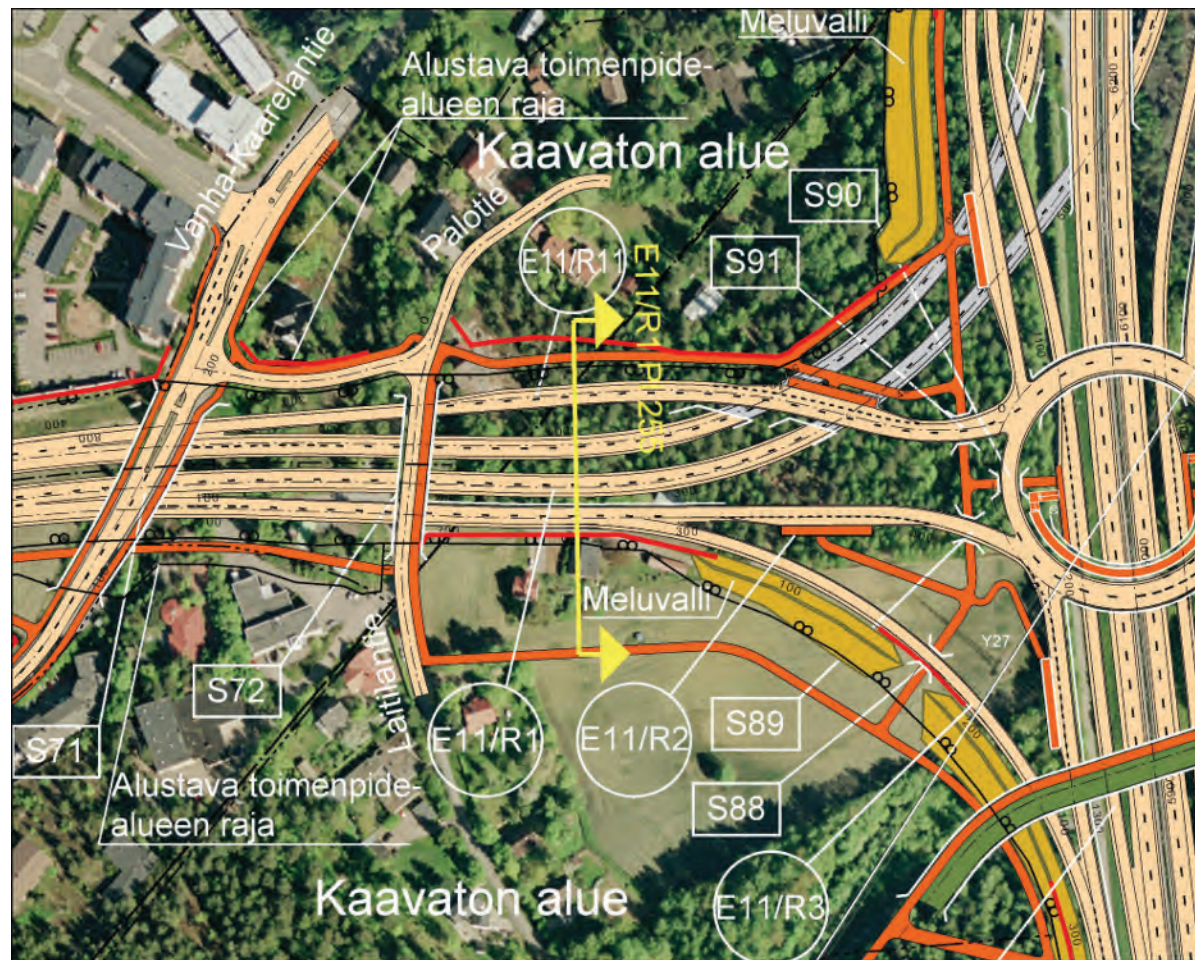

**R1 PL 255
Laitilantie 7:n kohta**

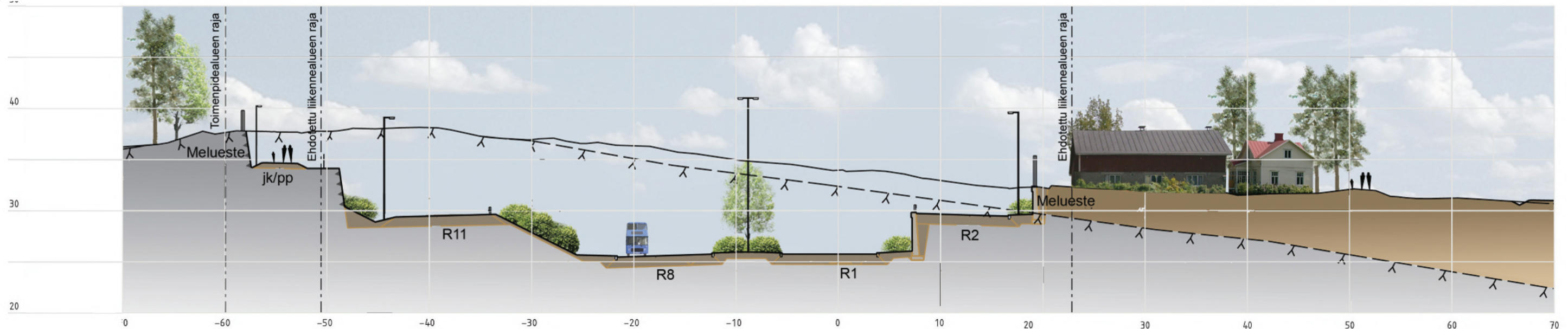

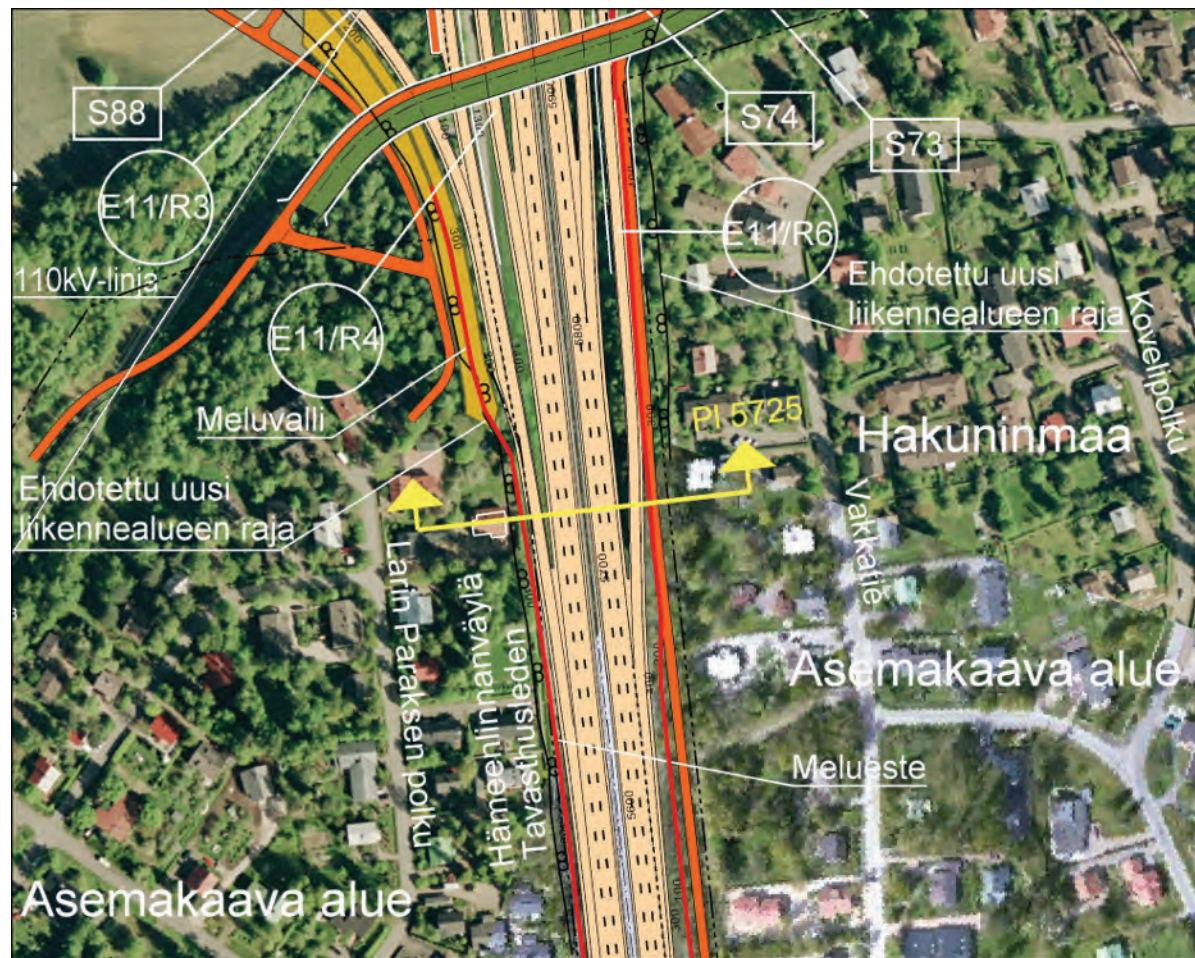

HÄMEENLINNANVÄYLÄ PL 5725

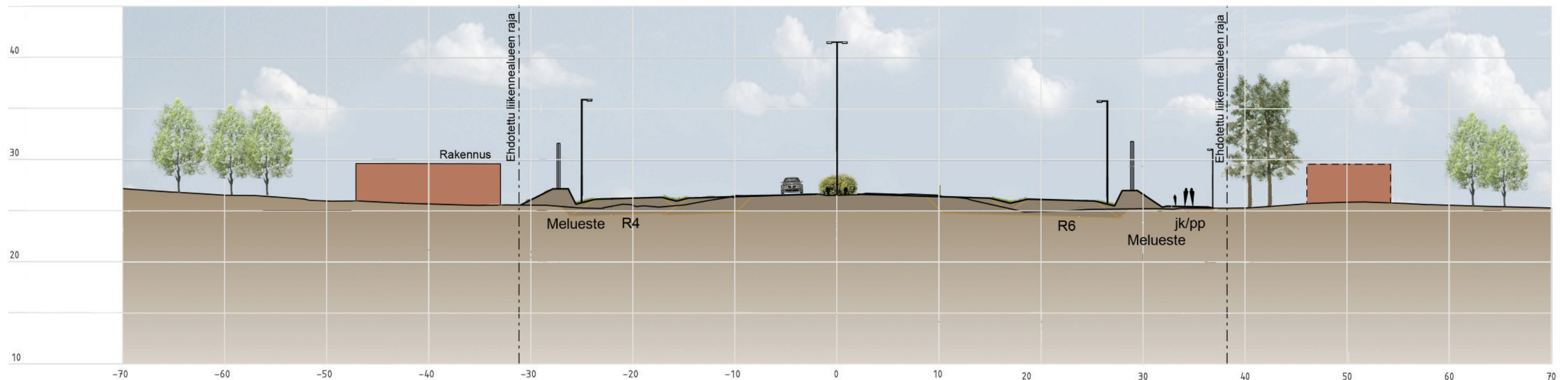

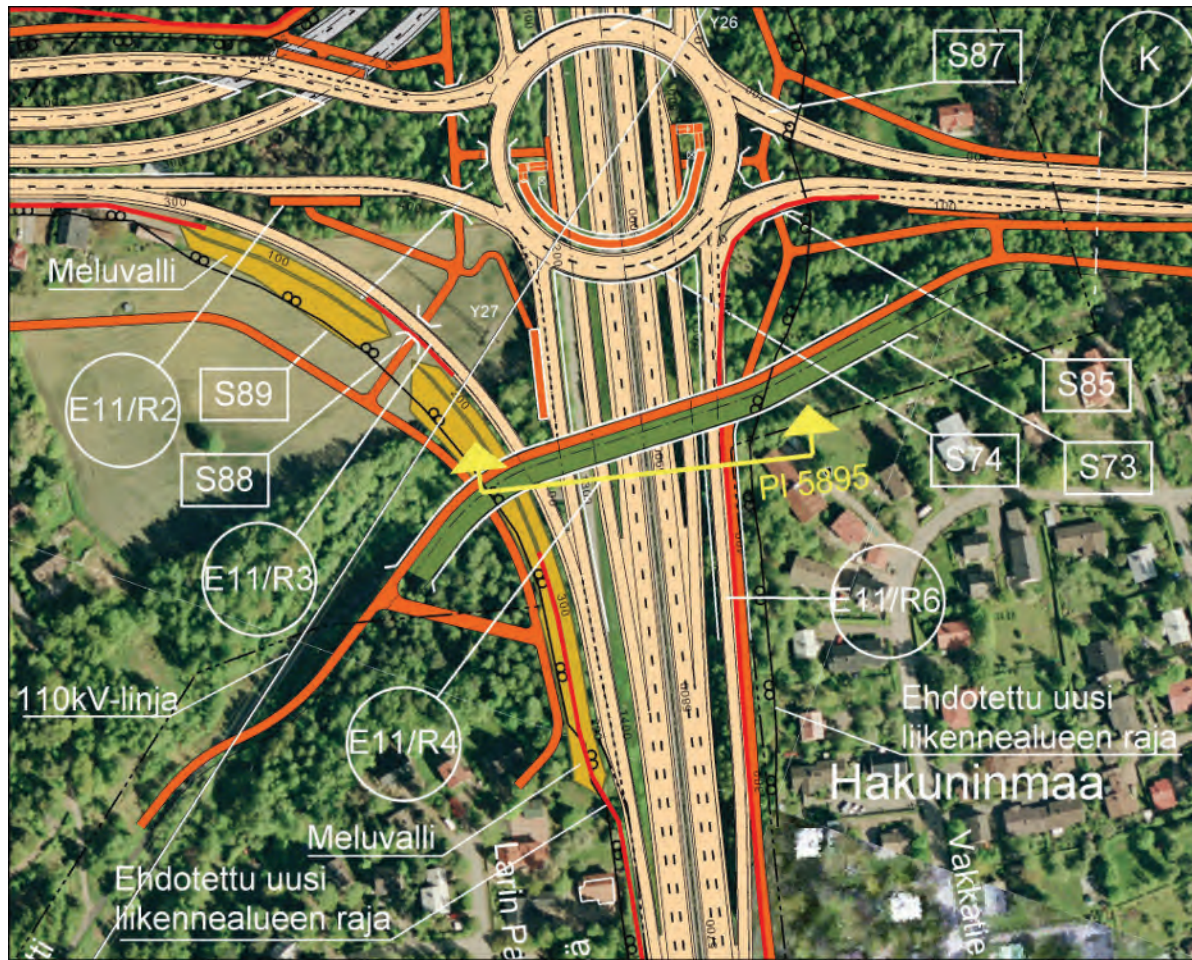

HÄMEENLINNANVÄYLÄ PL 5895

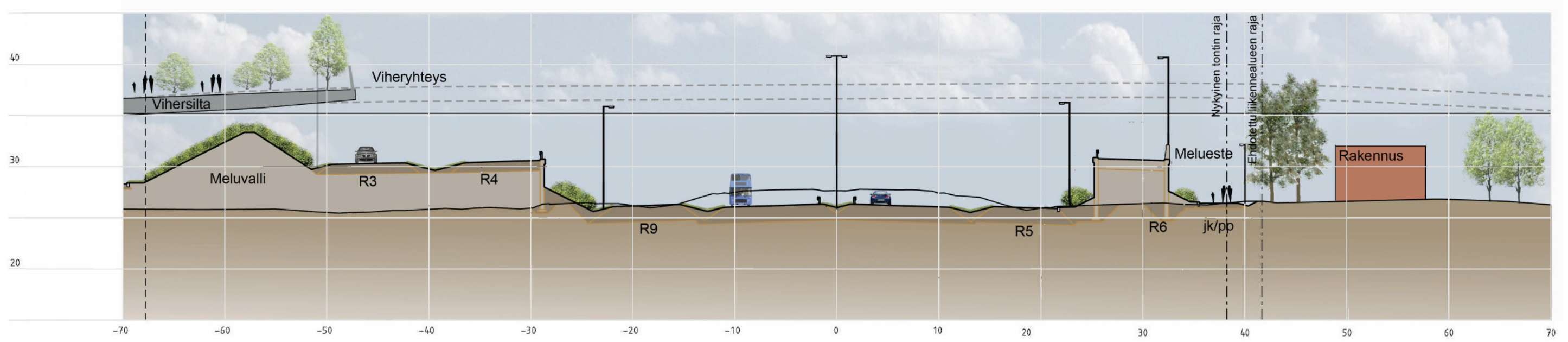

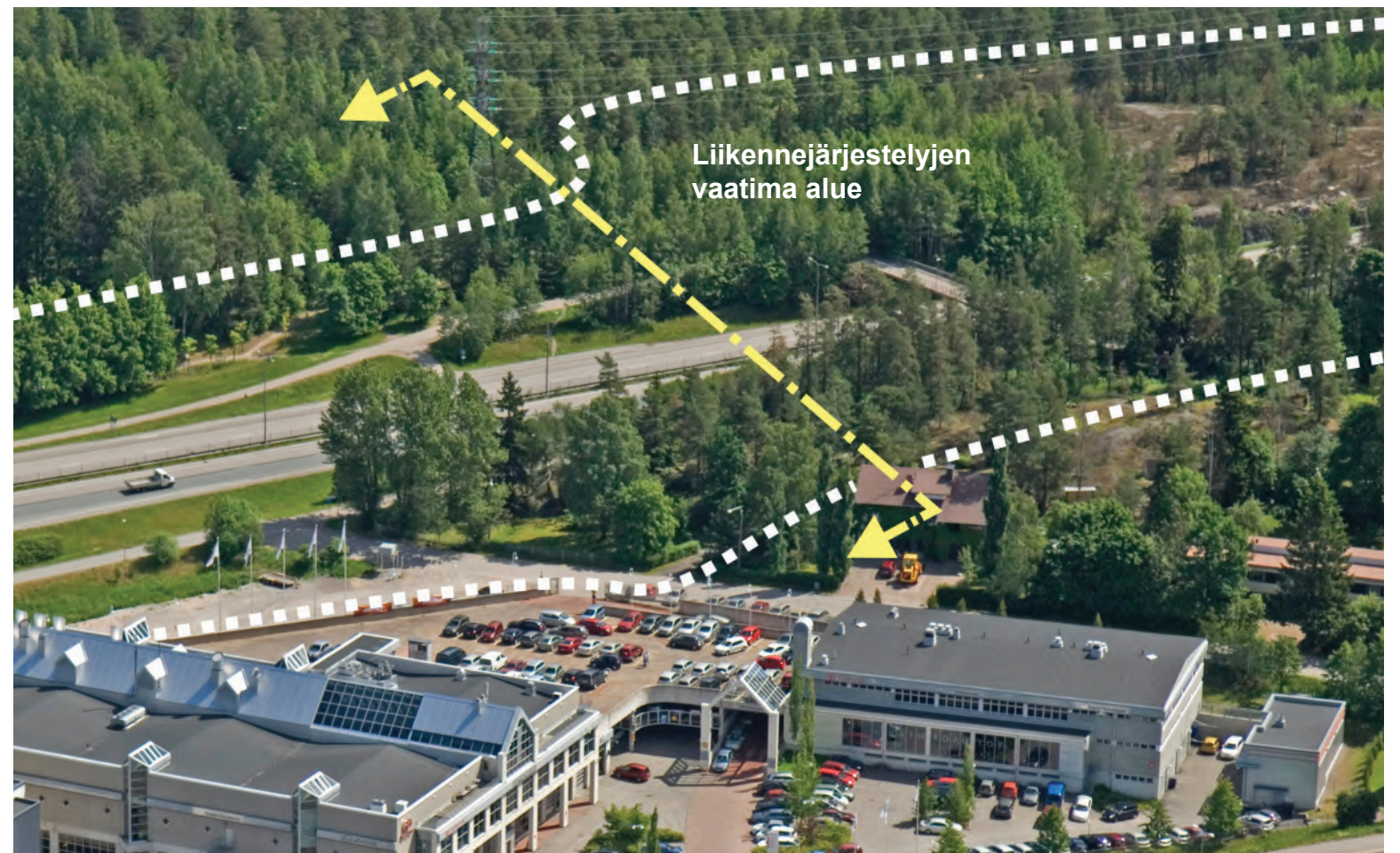
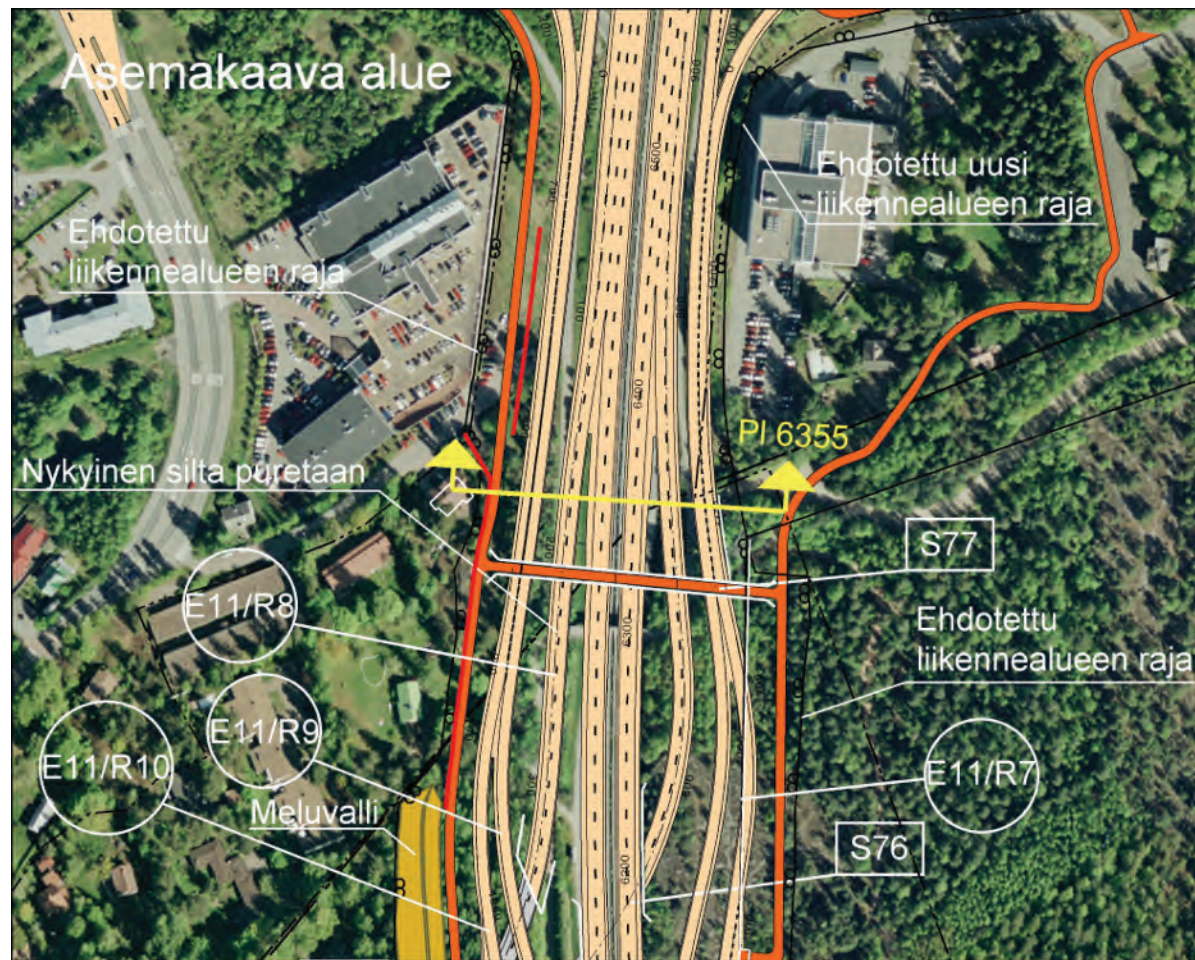

HÄMEENLINNANVÄYLÄ PL 6355

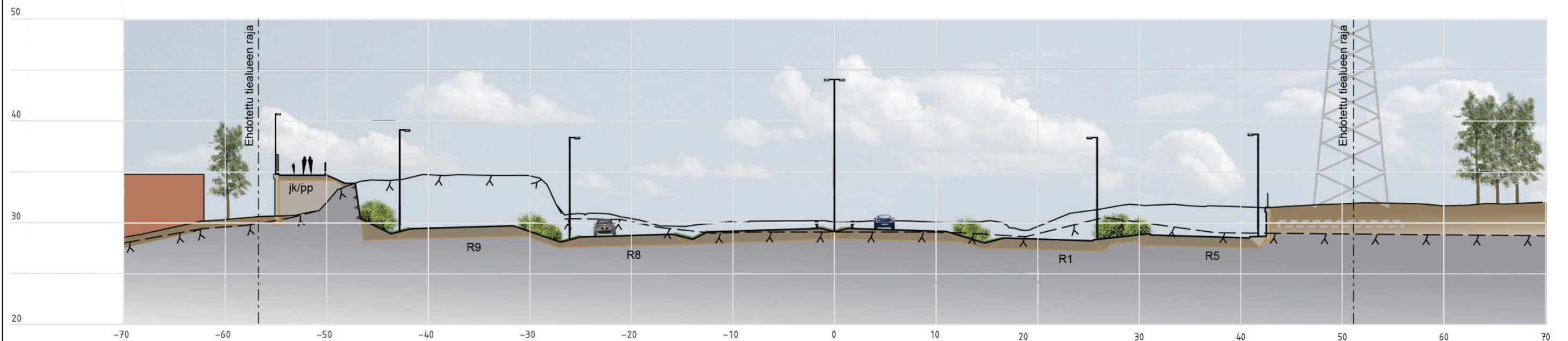

Piirustukset 80 - 83:

Siltapiirustukset

SIVUKUVA 1:500

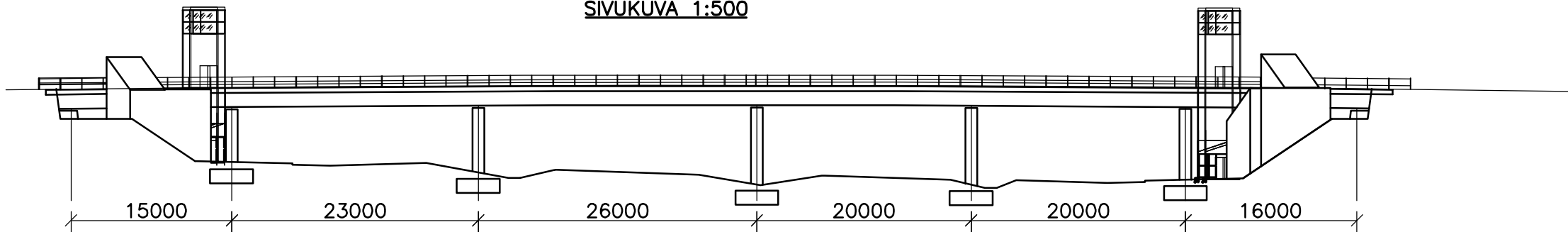

TASOKUVA 1:500

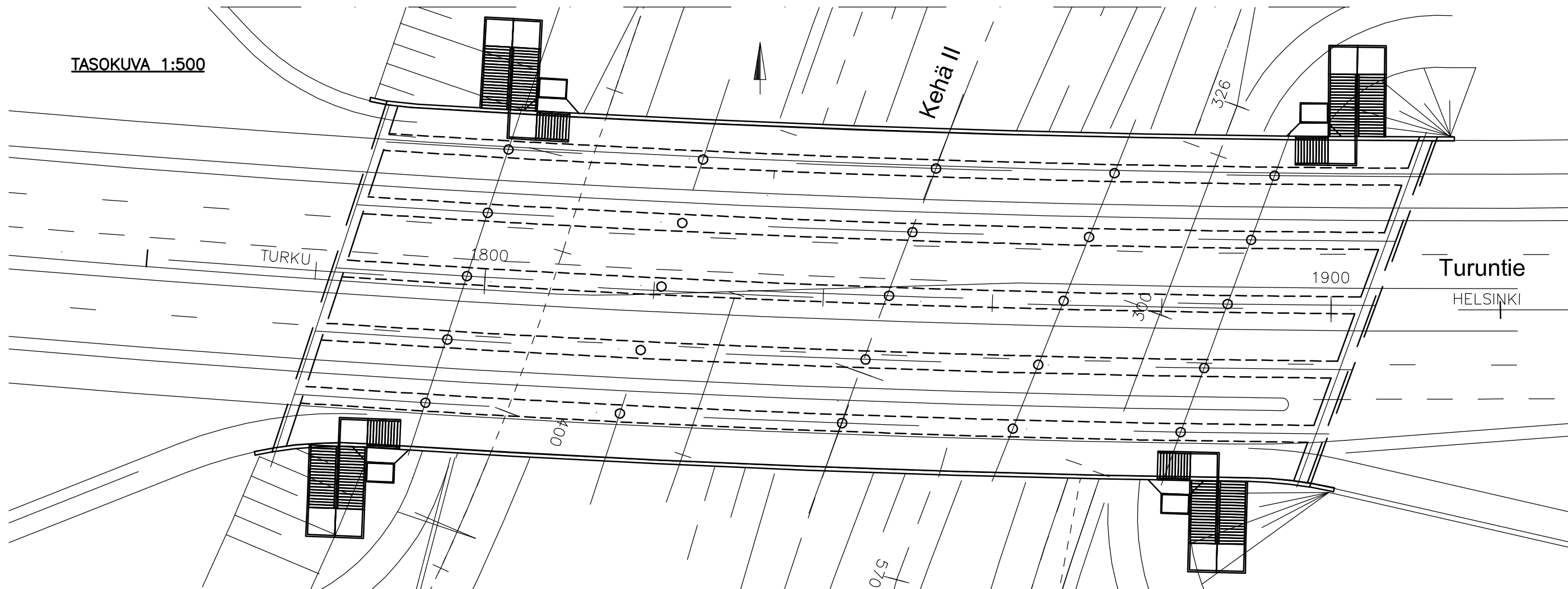

POIKKILEIKKAUS 1:500

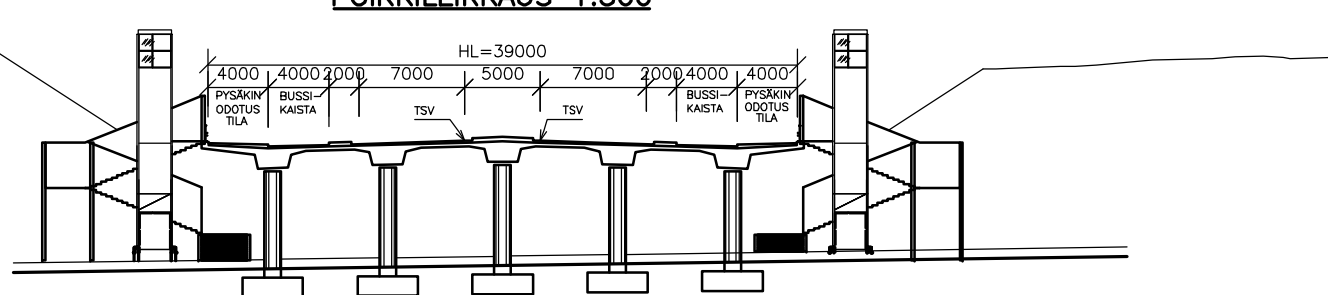

SIVUKUVA 1:200

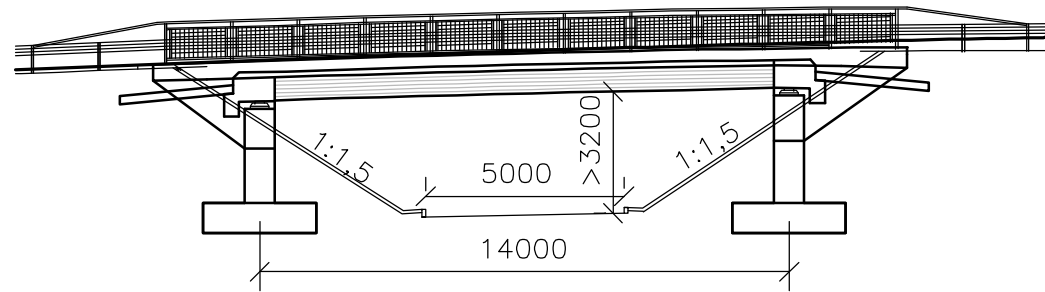

TASOKUVA 1:200

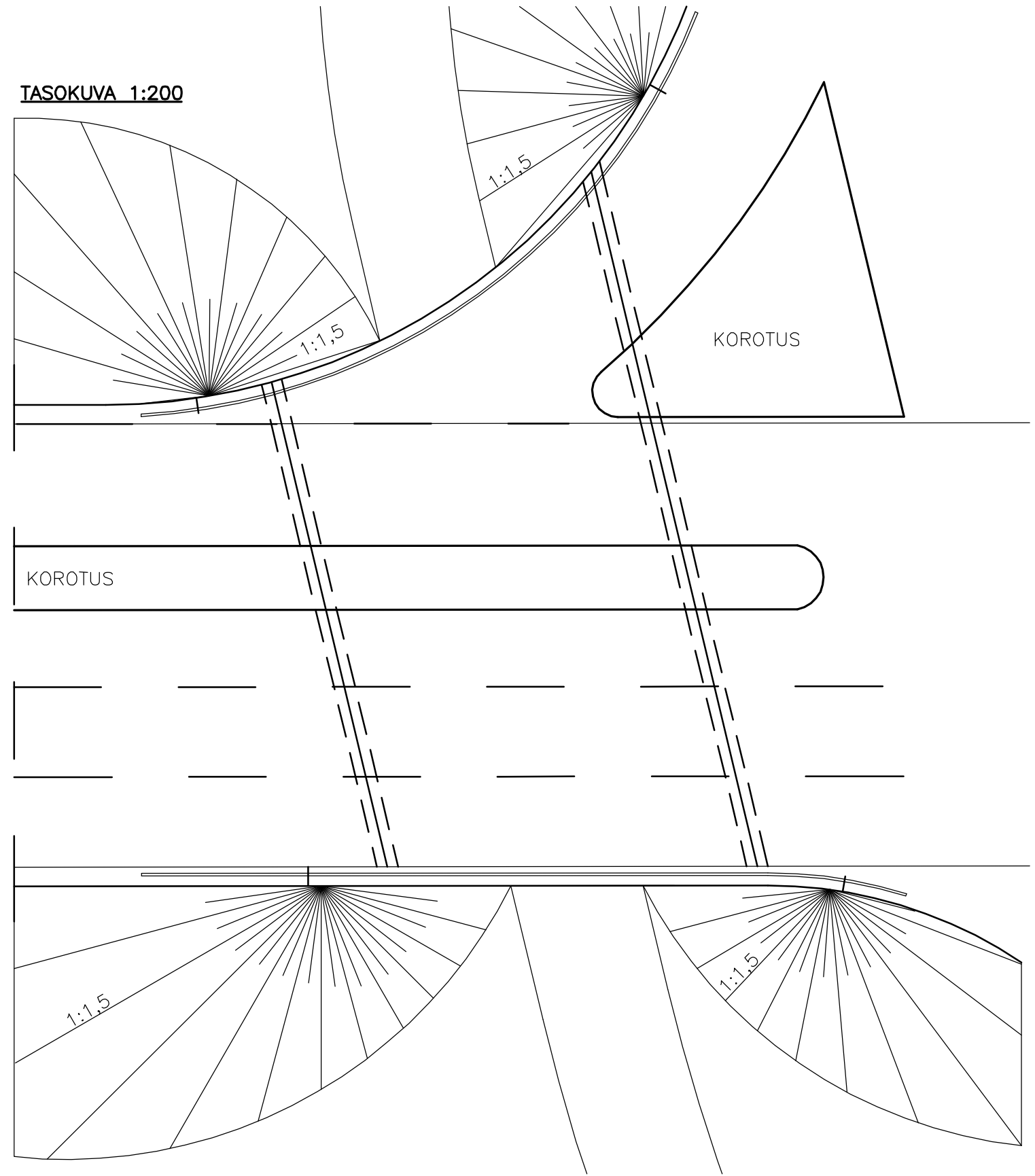

POIKKILEIKKAUS 1:200

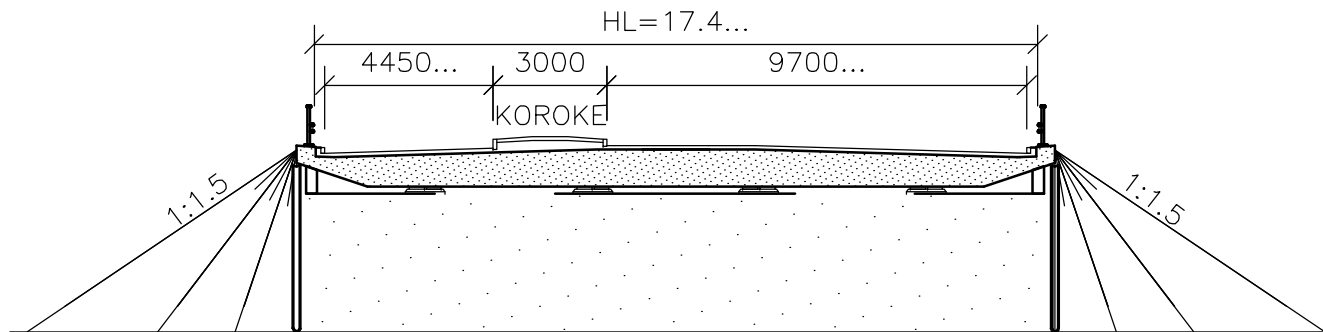

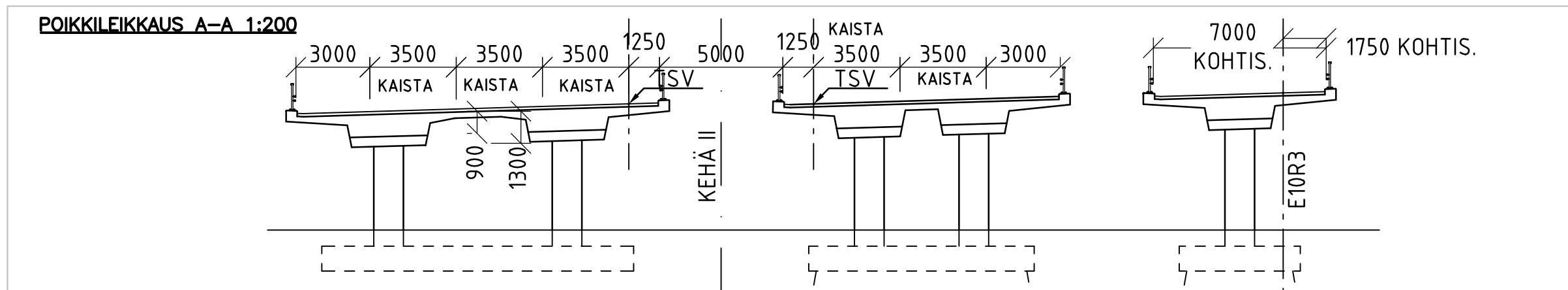
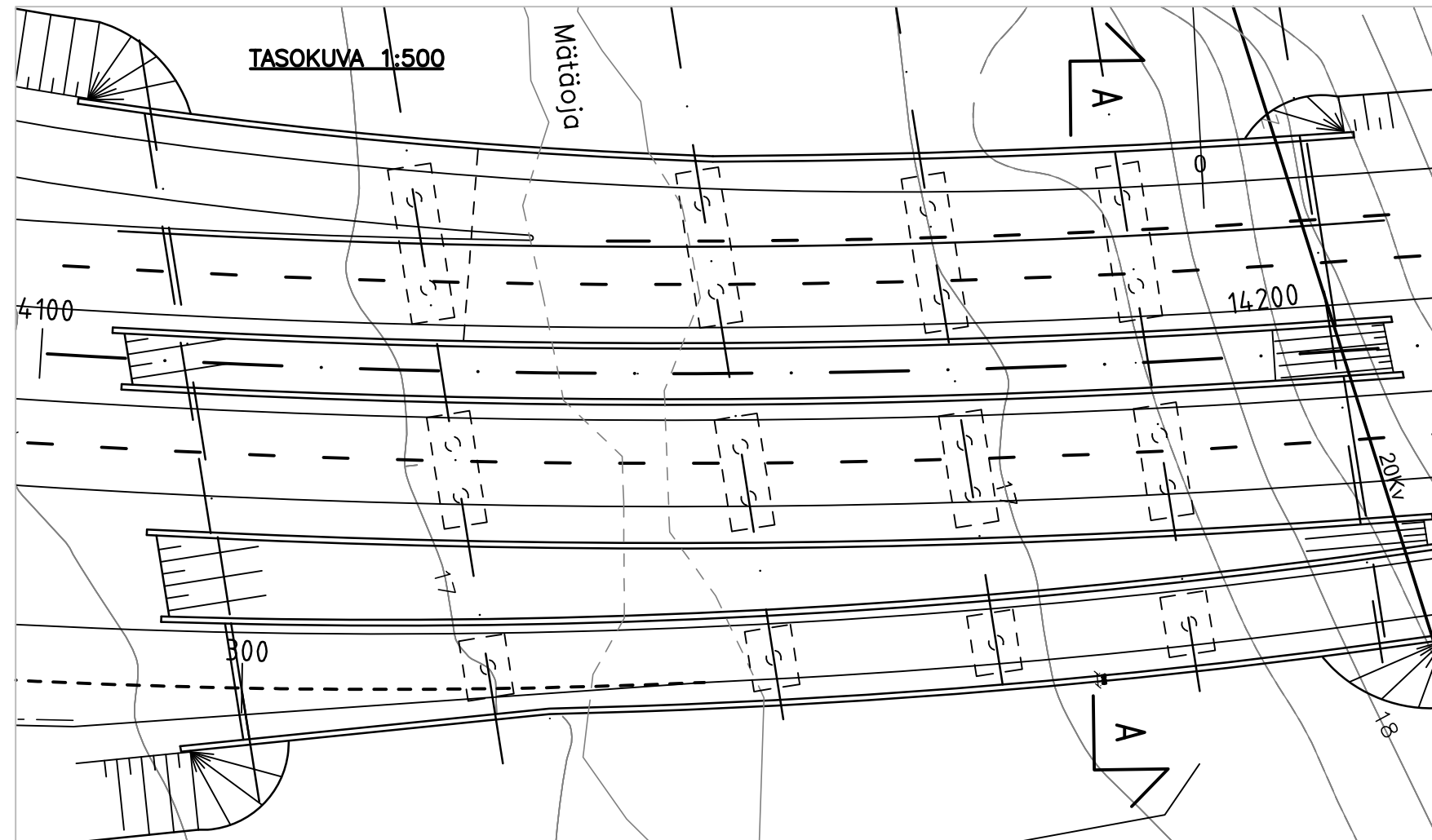
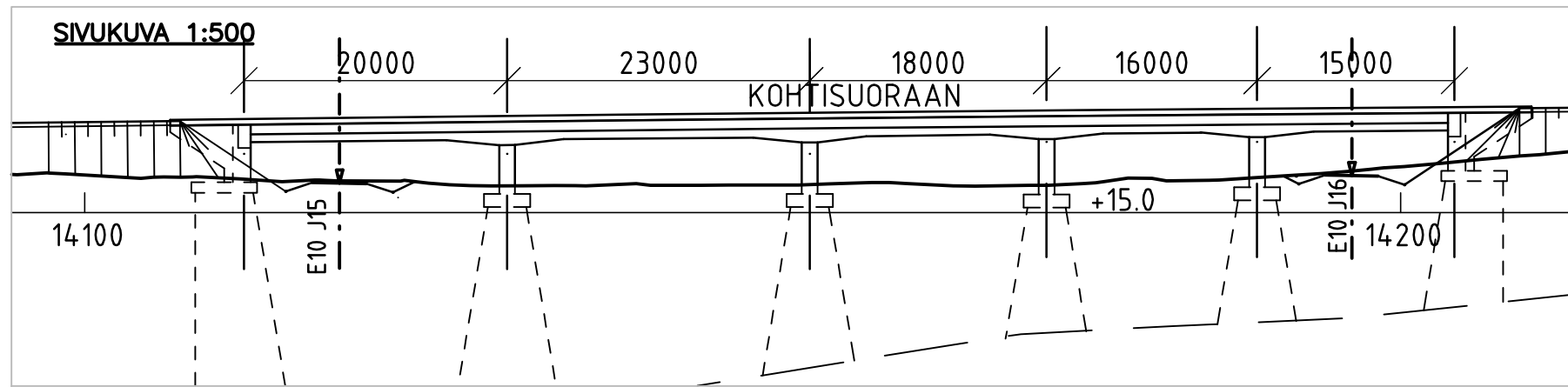

SIVUKUVA 1:1000

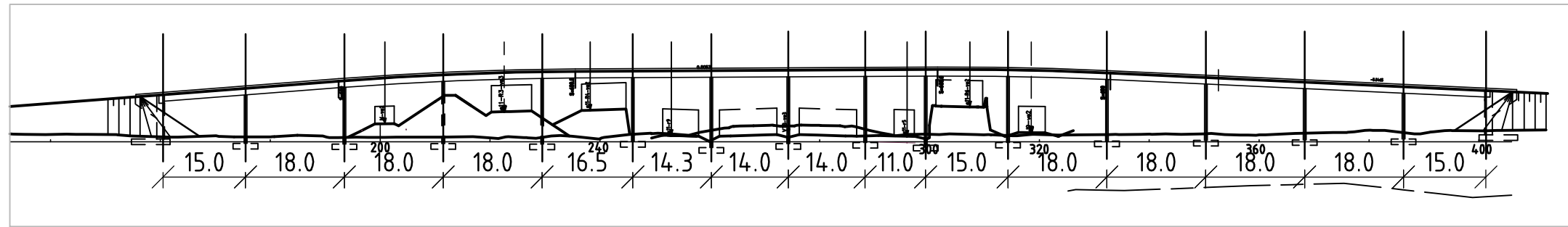

TASOKUVA 1:1000

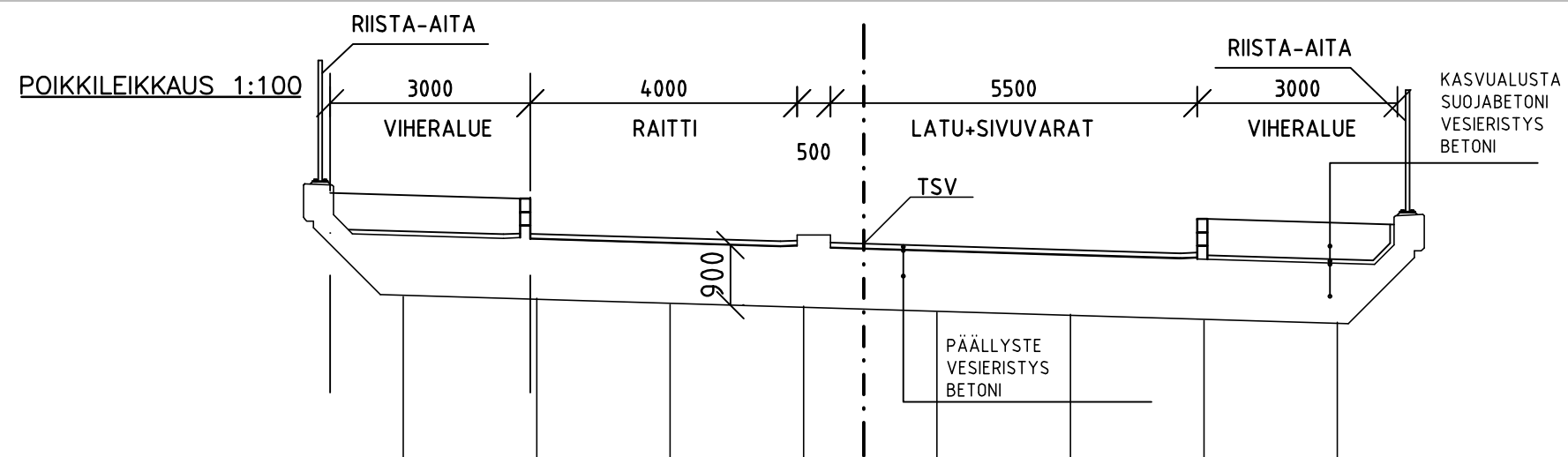
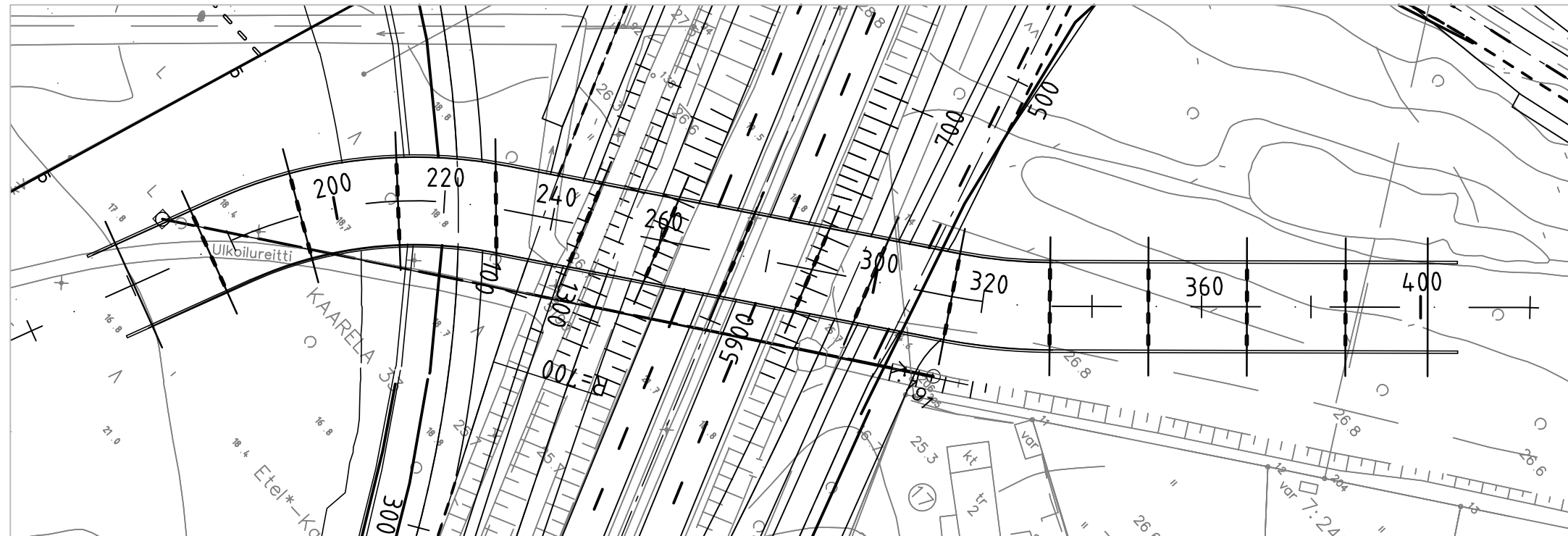

Piirustukset 90 - 93:

Tunnelipiirustukset

Suora osuus

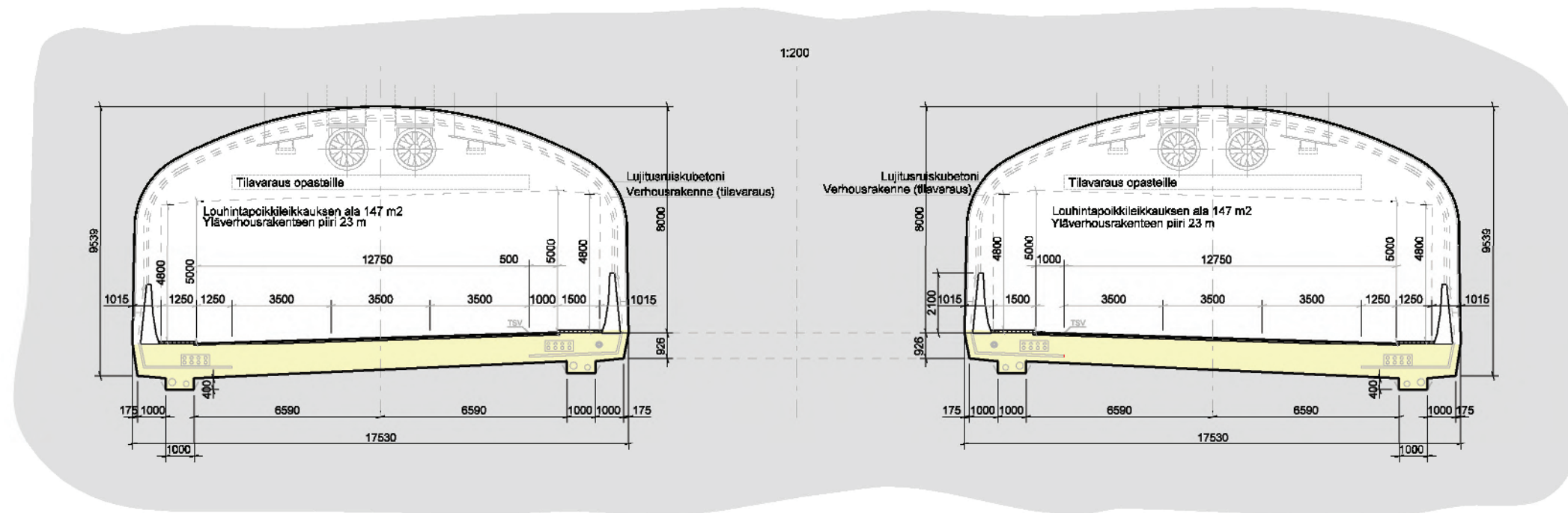

Oikealle kaartuva

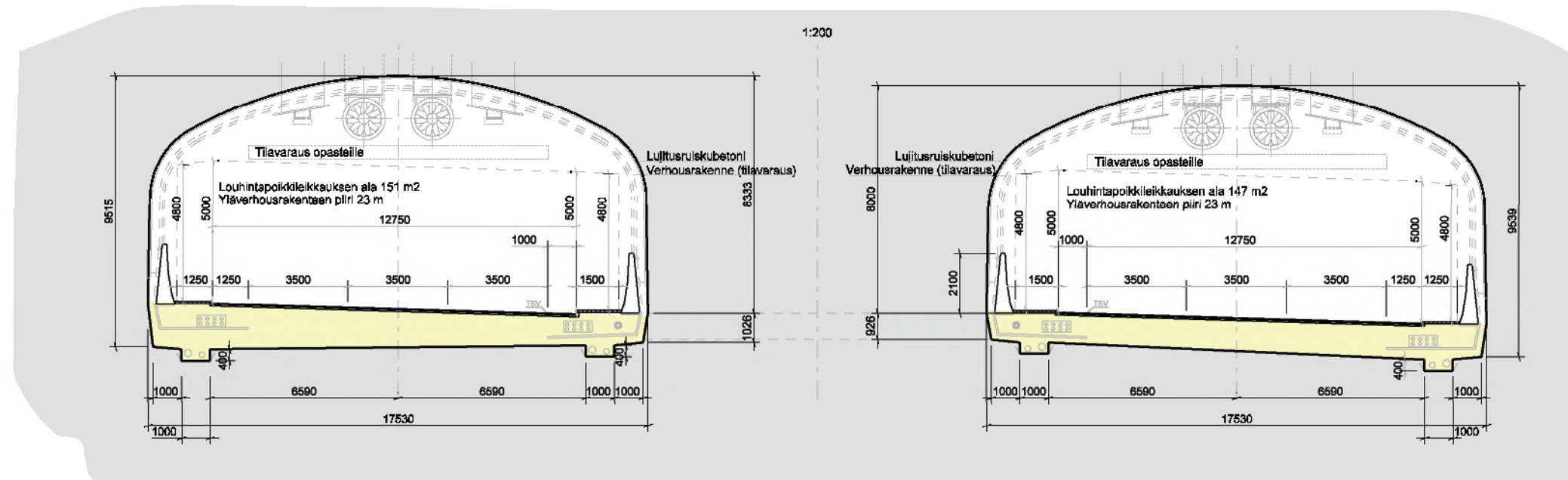

Karakallion tunneli, pituusleikkaus

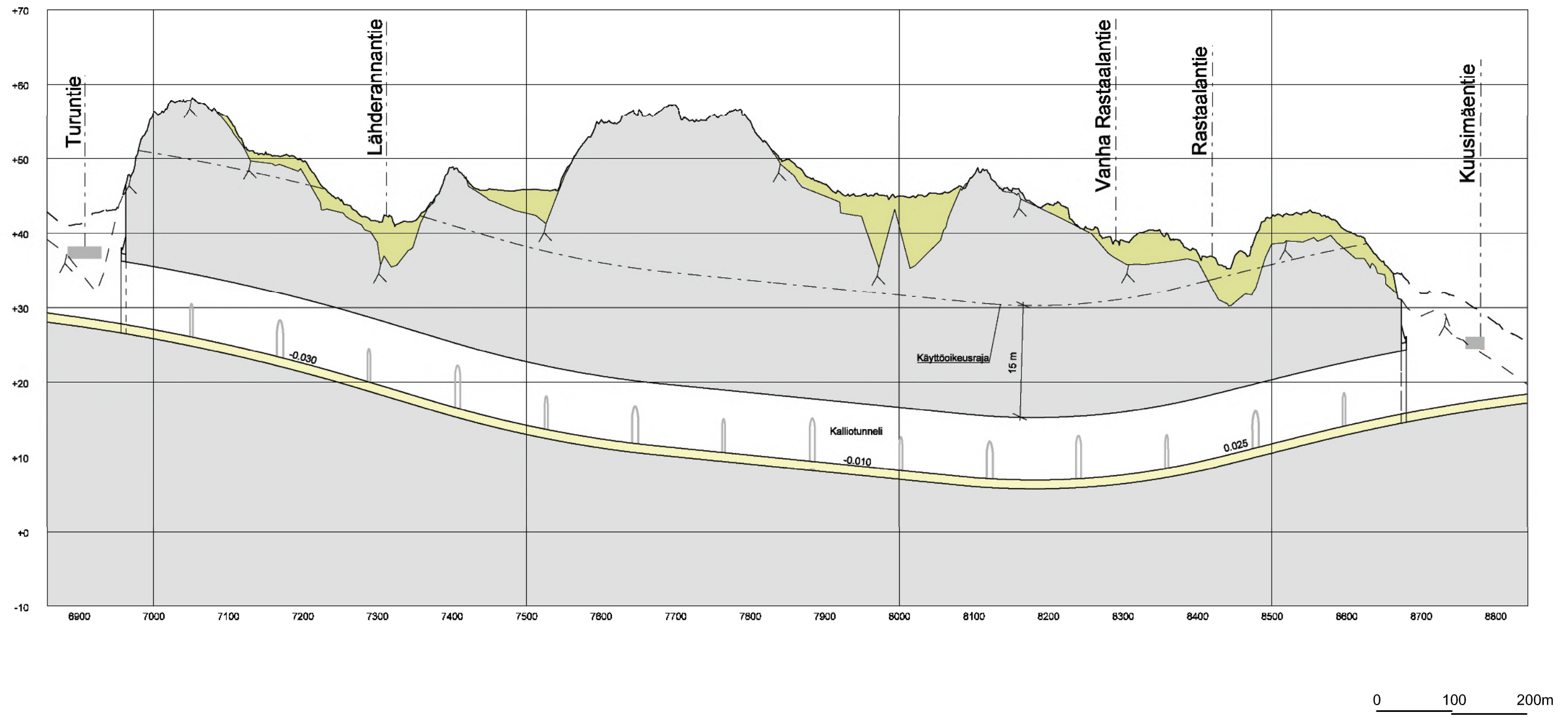

Hämevaaran tunneli, pituusleikkaus

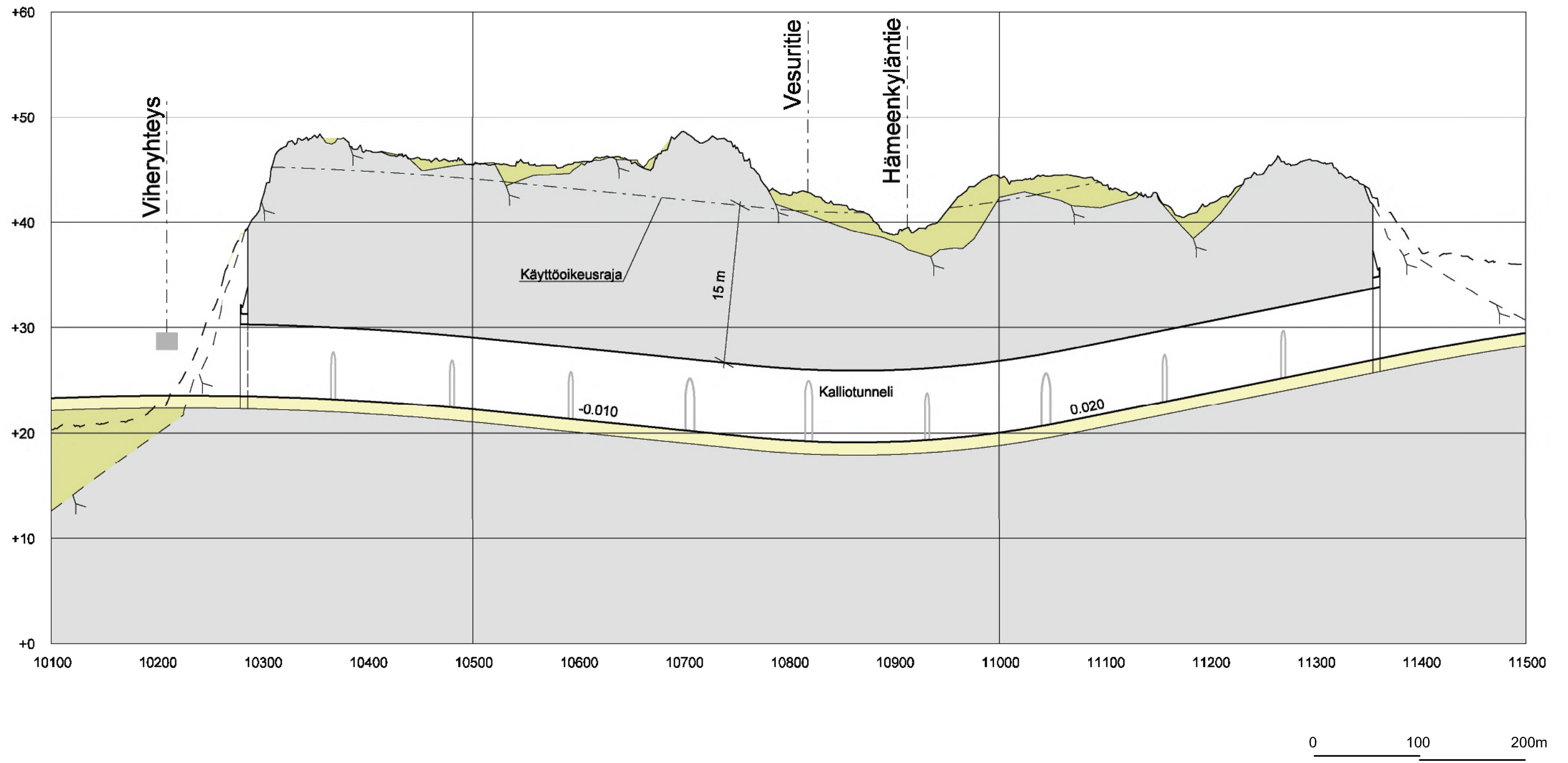

Honkasuon tunneli, pituusleikkaus

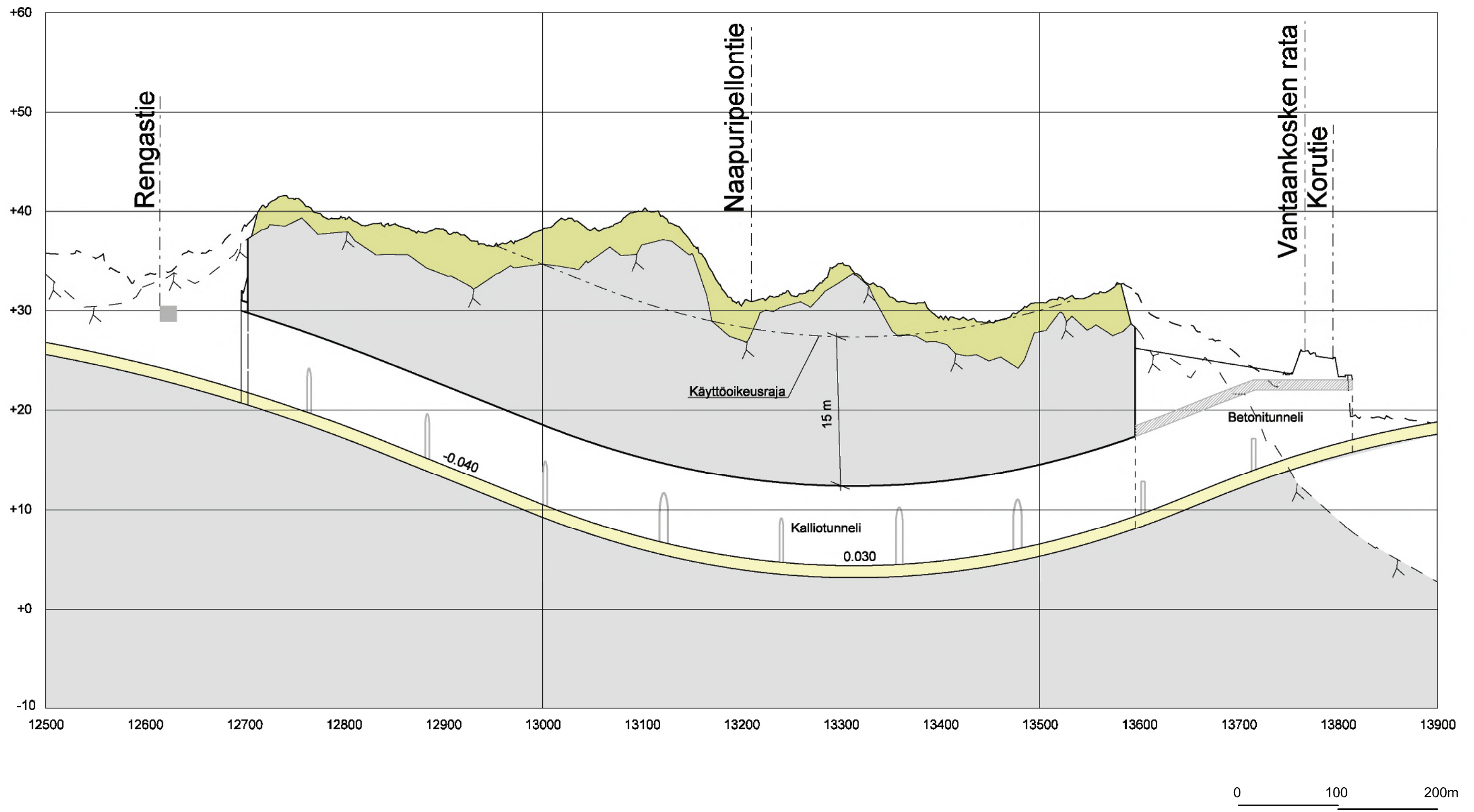

Piirustukset 100a - 103b :

Melualuekartat

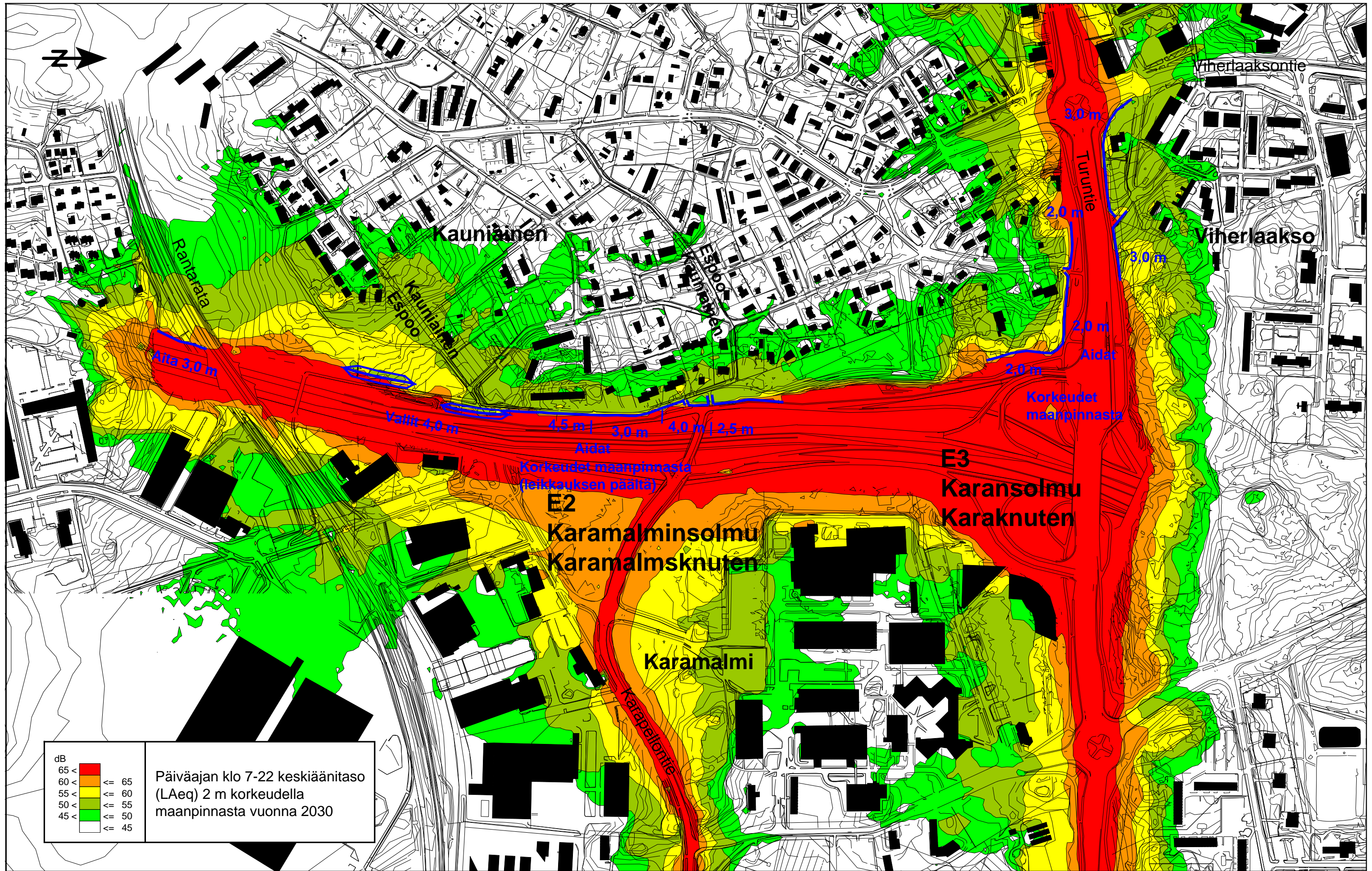

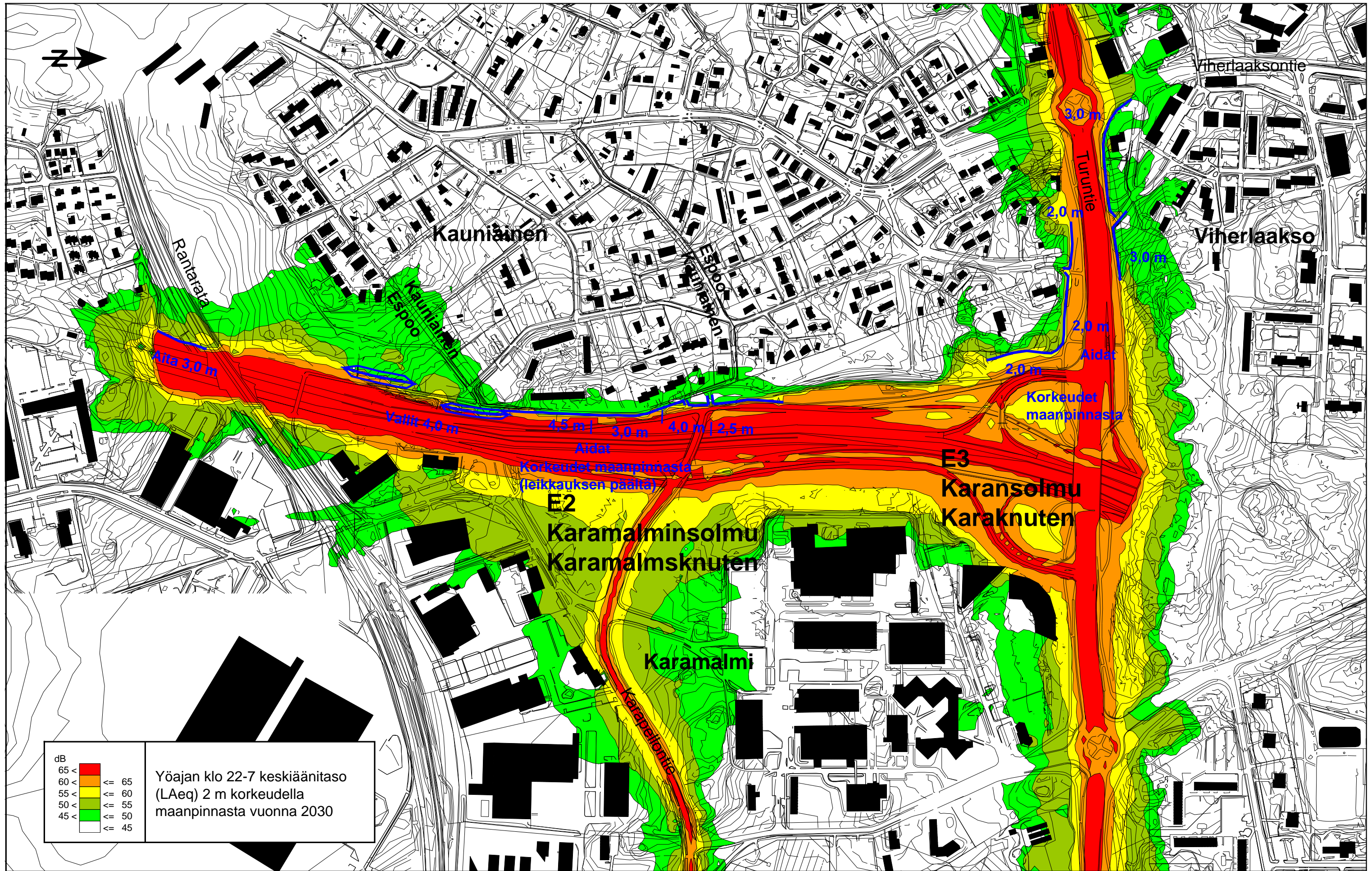

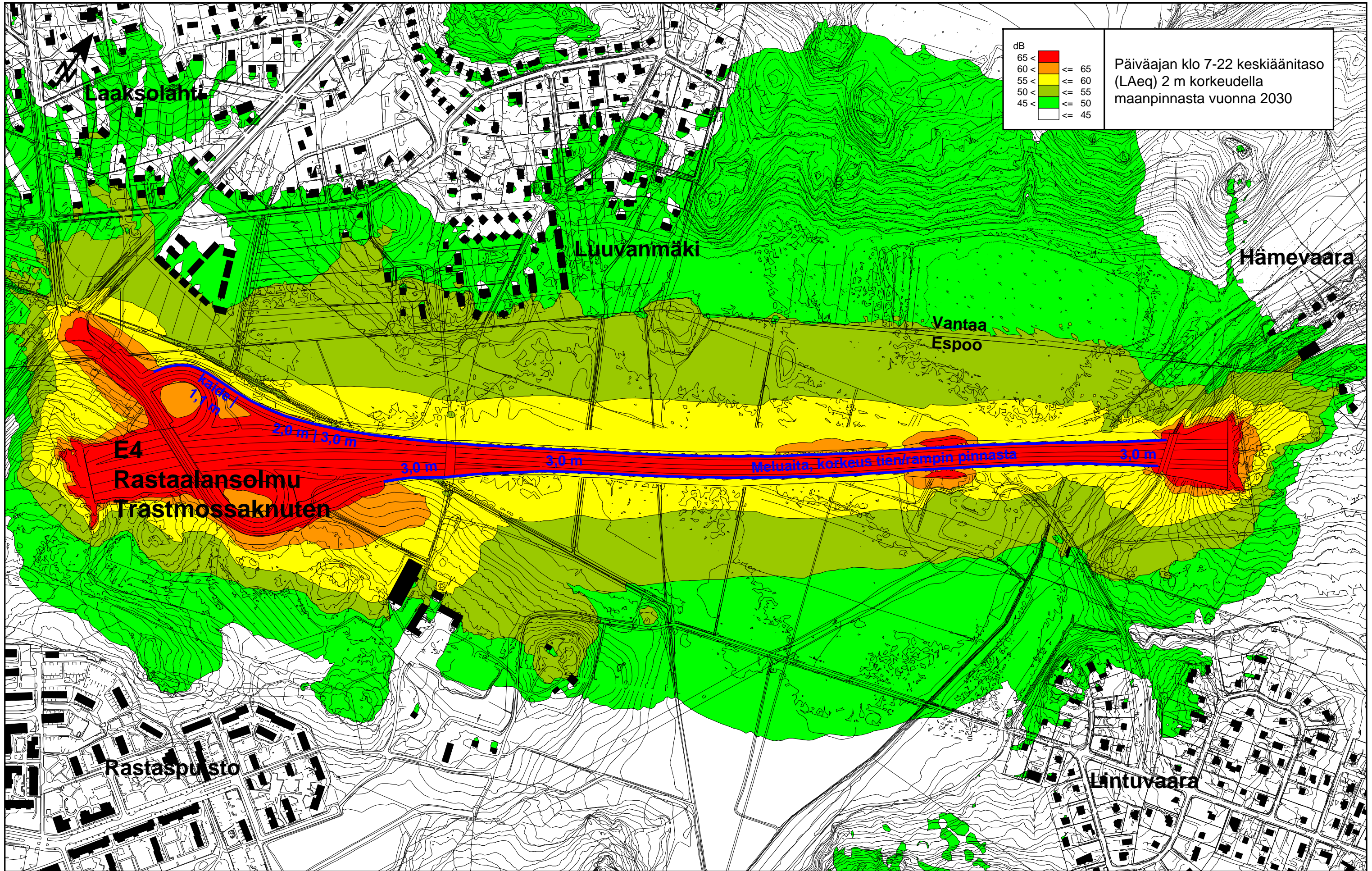

dB	
65 <	65
60 <	60
55 <	55
50 <	50
45 <	45

Päiväajan klo 7-22 keskiäänitaso
(LAeq) 2 m korkeudella
maanpinnasta vuonna 2030

